SPRING 2026

at Berkeley City College

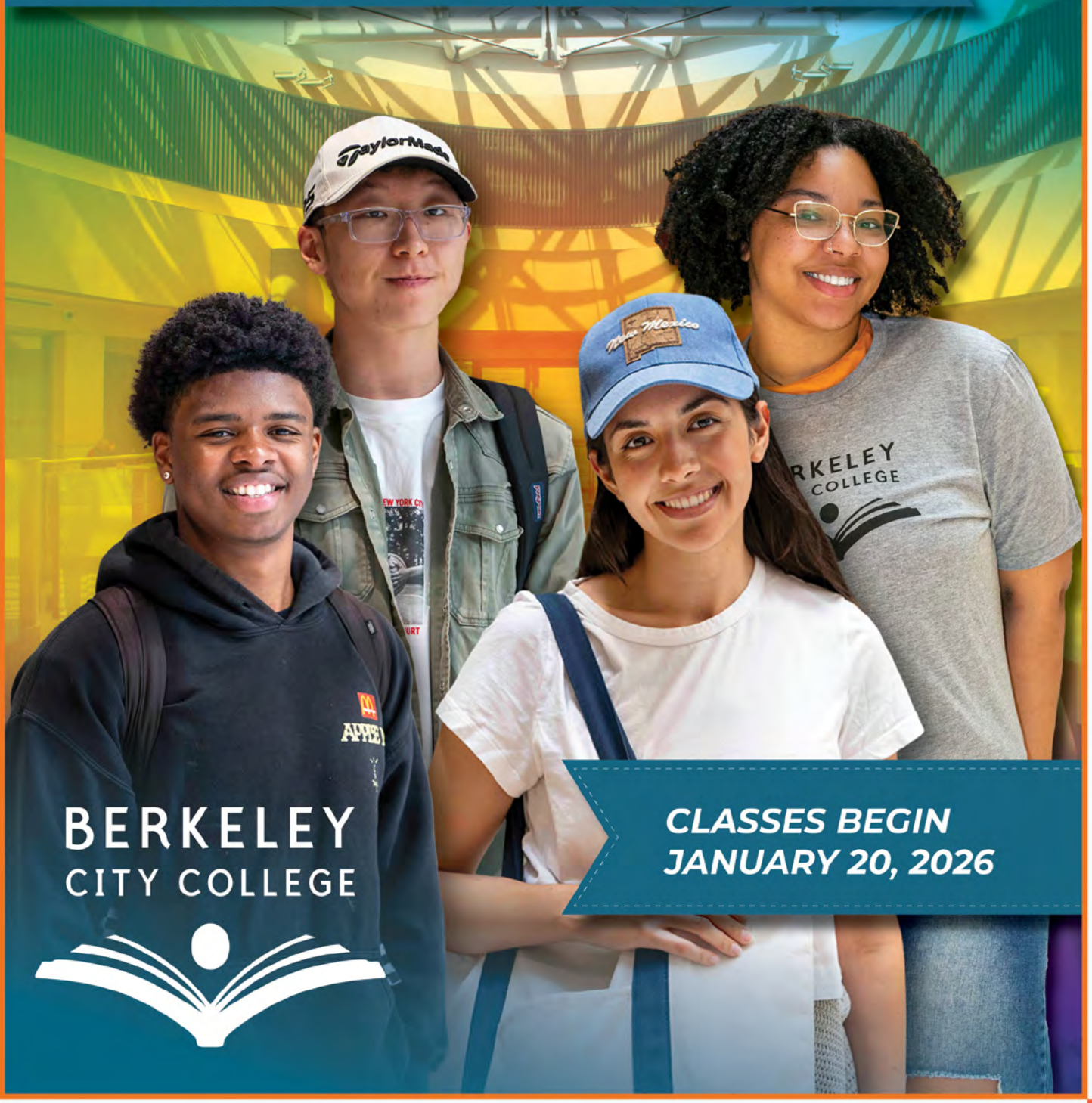

BERKELEY
CITY COLLEGE

CLASSES BEGIN JANUARY 20, 2026

Welcome to Berkeley City College

Welcome to Berkeley City College! You have taken a major step in your education journey, and we are honored that you have chosen to do so at BCC. You are joining a community that is rich in diversity, committed to equity, social justice, and academic excellence. For over 50 years, we have been supporting our community's educational success for generations. You will find that our distinguished faculty, classified professionals, and administrators are dedicated to your learning experience and most importantly, your program completion. We consider every classroom experience, counseling appointment, and financial aid and admissions encounter an opportunity for us to support your success.

Berkeley City College believes that providing quality, affordable education is critical to maintaining a democratic society and supporting widespread access to economic mobility within our community. Further, our commitment to social justice is a core consideration as we develop curriculum, provide student support services, and cultivate a campus environment where all of our students can find community. We are proud to be among the colleges with the highest rates of completion and transfer to the California State University (CSU) and University of California (UC) systems. Our Career Education programs are tailored for career placements with high recruitment demands in industries that lead to higher living wages.

Berkeley City College is a Champion of Higher Education recognized for the Campaign for College Opportunity for exemplary work in implementing and awarding the Associated Degree for Transfer (ADT). BCC is also recognized as an Equity Champion for Higher Education for closing equity gaps in Latinx and African American transfers and was recognized in for Equitable Course Placement for English and Math. With more than 100 degree and certificate programs, you are sure to discover a pathway that leads toward your goal.

In this catalog you will find detailed information about course offerings, programs, certificates, associate degrees, and transfer pathways. It is also a key resource for learning about the extensive student services opportunities provided at Berkeley City College. We offer tutoring and counseling services, the Veterans Resource Center, Extended Opportunity Programs and Services (EOPS), CalWORKS, the Career and Transfer Center, Adult Education, the Society of Scholars learning communities, and SO much more!

Whether you are enrolling as a high school graduate, a dual enrolled high school student, returning to college after some time away, or choosing to enroll in higher education for the first time, Berkeley City College will support you in achieving your academic and career goals.

Thank you for choosing Berkeley City College! We will be here for you every step of the way.

Denise Richardson, Ed.D.
President, Berkeley City College

2050 Center Street, Berkeley, CA 94704

BERKELEY CITY COLLEGE
1974
TRANSFORMING LIVES

Table of Contents

Welcome to Berkeley City College 2
District Map 4
Spring 2026 Academic Calendar 5
Associate Degrees & Certificates 6
Transfer Degrees 8
How to Read This Schedule 9
Course Offerings 10
International Education 53
Office of International Education 53
Student Services 55
Learning Resources Center 56
Society of Scholars 58
Campus Services 59
Scholarship Information 64
Admissions Information 65
Priority Enrollment Dates 66
Financial Assistance General Information 67
Financial Aid - How to Apply 68
Financial Aid - Frequently Asked Questions 69
Refund Information 70
Fees Information 71
California Dream Act 73
California College Promise Grant 74
Student Online Tools 75
Wait List FAQs 76
Add Deadlines 78
Prerequisite/Corequisite Policy & Procedures 79
Policy Overview 80
Safety Services 81
Campus Map 83

BERKELEY CITY COLLEGE

1974

TRANSFORMING LIVES

Mission Statement

Berkeley City College transforms lives. This shared commitment reflects the profound journey of growth and learning for every member of our campus community. Students pursue their passions through innovative academic programs, faculty inspire critical thinking, and administrators and staff offer vital guidance. Together, we create a dynamic and diverse environment that supports students in earning associate degrees and certificates, preparing them for successful careers and transfers.

Accreditation

All Four Colleges within the Peralta Community College District are accredited by the Accrediting Commission for Community and Junior Colleges of the Western Association of Schools and Colleges, an institutional accrediting body recognized by the Commission on Recognition of Postsecondary Accreditation and the U.S. Department of Education.

If you wish to receive this publication in an alternative format, please contact the Student Accessibility Services (SAS) department on campus.

USE OF PHOTOGRAPHY

The Peralta Colleges, a non-profit California Community College, reserves the right to take and use photographs, video and electronic images of students and visitors taken on college property and at college-sponsored events for marketing and promotional purposes.

Objection must be made in writing to:
The Department of Marketing, Communication and Public Relations, 333 East 8th Street, Oakland, CA 94609

Published by the Peralta Community College District

Version 1: Released October 2025

District Map

Campus Locations

BERKELEY CITY COLLEGE
2050 Center St
Berkeley, CA 94704

COLLEGE OF ALAMEDA
555 Ralph Appezzato Memorial Pkwy
Alameda, CA 94501

LANEY COLLEGE
900 Fallon Street
Oakland, CA 94607

MERRITT COLLEGE
12500 Campus Dr,
Oakland, CA 94619

DISTRICT OFFICE
333 East 8th Street
Oakland CA 94606

Governing Board

Bill Withrow, Area 1
Paulina Gonzalez- Brito, Area 2
Louis Quindlen, Area 3
Nicky González Yuen, Area 4
Cindi Napoli-Abella Reis, Area 5
Dyana Delfín Polk, Area 6
Sheweet Yohannes, Area 7
Ahyan Malik, Student Trustee
Leo Migliaccio, Student Trustee
Tammeil Gilkerson, Chancellor

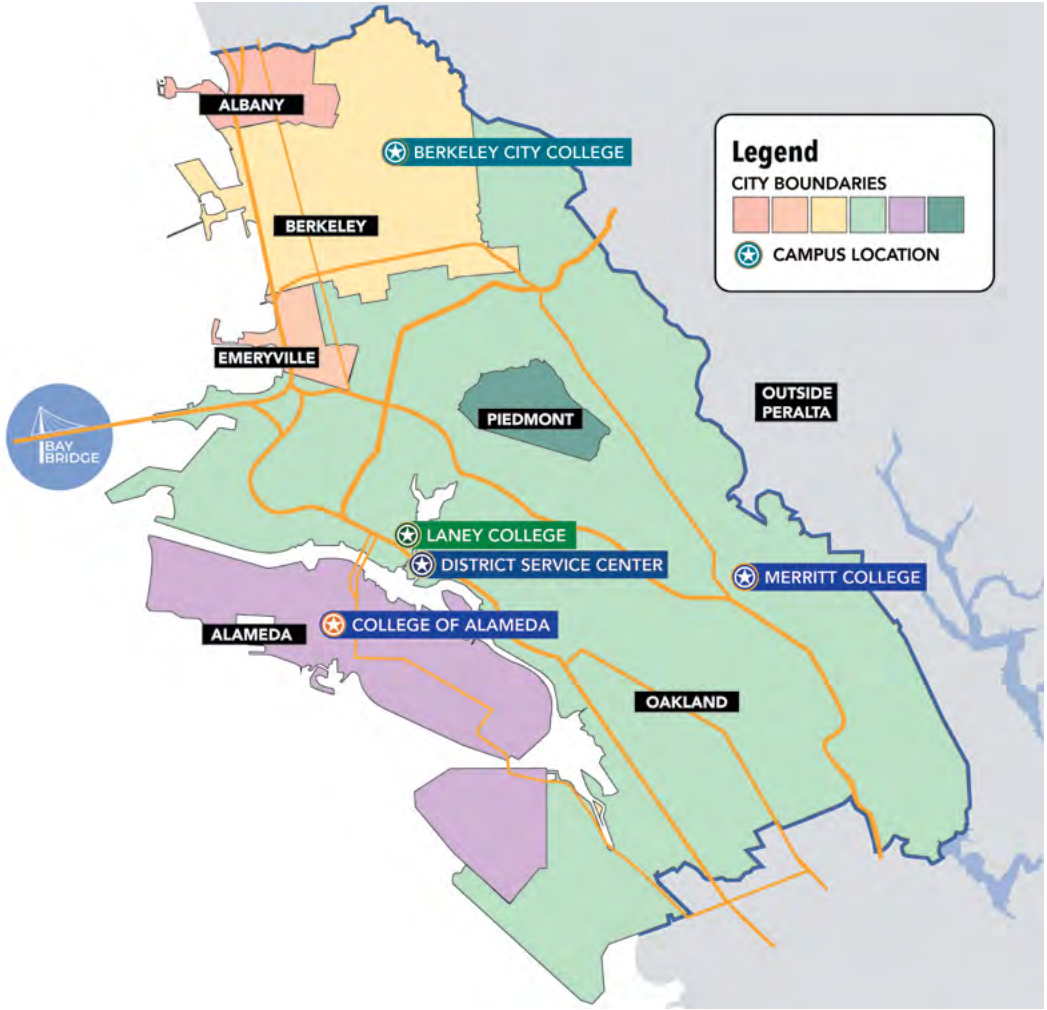

Peralta Community College District

Our immediate service area consists of the six cities within our district. Each city is symbolized by one of the six books in the district's logo.

Peralta Community College District

The Peralta Community College District, founded in 1964, includes Berkeley City College, College of Alameda, Laney College, and Merritt College. Serving about 30,000 students annually in northern Alameda County, these colleges offer a multicultural learning environment with two-year degrees, certificates, and university transfer programs.

Mission Statement

The Peralta Community College District is a collaborative of colleges advancing social and economic transformation for students and the community through quality education, rooted in equity, social justice, environmental sustainability, and partnerships.

Spring 2026 Academic Calendar

Date	Day	Description
January 6	T	Drop for Non-Payment of Tuition and Enrollment Fees
January 19	M	Martin Luther King Jr's Birthday- Holiday Observance
January 20	T	Day and Evening Instruction Begins
January 24	S	Saturday Instruction Begins
January 24	S	Last Day to Add without Permission No. or Add Card
February 1	Su	Last Day To Drop Regular Session Classes And Receive a Refund. **Note: Short-term and open-entry classes must be dropped within 10% days of the first class meeting to receive a refund.**
February 1	Su	Last Day to Drop Regular Classes Without a "W" Appearing on Transcripts
February 1	Su	Last Day to Add Regular Session Classes with a Permission No. or Add Card
February 1	Su	Census Roster Due- Instructors Verify Enrollment in Classes
February 13-16	F-M	Presidents' Birthday - Holiday Observance
March 11	W	Professional Day- No Instruction
March 13	F	Last Day to File Petitions for AA or AS Degree/Certificate
March 30 - April 5	F-M	Spring Recess
March 31	T	Cesar Chavez- Holiday Observance
April 6	M	Second Census (60%) Due for Noncredit Online Classes
April 23	Th	Last Day to Withdraw from Regular Session Classes and Receive a "W". All outstanding fees are due even if classes are dropped on this day.
April 23	Th	Attendance Verification Day – Instructors Verify Enrollment in Classes
May 15	F	Malcolm X's Birthday- Holiday Observances
May 16	S	Last Day to File for PASS/NO PASS Grading Option for Regular Session Classes
May 23	S	Saturday Instruction Ends
May 17-23	Su-S	Final Examinations
May 23	S	Spring Semester Ends`
May 25	M	Memorial Day- Holiday Observance
May 30	S	Grade Rosters/Rollbooks are Due

NOTE: *Last day to drop without a "W" appearing on transcript may vary for Short-Term and Open-Entry, Open-exit Classes. Saturday classes begin January 24 and meet every Saturday except February 14th and April 4th. Saturday classes end May 23rd.

www.peralta.edu/admissions/academic-calendar-finals-schedule-enrollment-calendar

Associate Degrees & Certificates

The following is a list of study areas described in BCC's catalog for which BCC awards:

Associate in Arts (**AA**) degree
Associate in Science (**AS**) degree
Associate in Arts for Transfer (**AA-T**) degree
Associate in Science for Transfer (**AS-T**) degree

Certificate of Achievement (**CA**)
Certificate of Proficiency (**CP**)
Certificate of Competency (**CCY**)
Certificate of Completion (**CCT**)

The Associate in Arts for Transfer (AA-T) and the Associate in Science for Transfer (AS-T) are intended for students who plan to complete a Bachelor's degree in a similar major at a CSU campus.

The college also awards non-credit certificates (NC).

SUBJECT	DISCIPLINE	DEGREE(S)
	American Sign Language (ASL)	
ASL	American Sign Language (ASL)	AA, CA
	Arts & Cultural Studies	
ART	Art	AA
	Art History	AA-T
	Art: Figure Studies	CA
	Studio Arts	AA-T
COMM	Communication Studies 2.0	AA-T
HUMAN	Film Studies	AA
	Gender Studies	CA
	Liberal Arts - Art and Humanities	AA
PHIL	Philosophy	AA-T
	Business / Computer Information Systems	
BUS	Accounting	AA, CP
	Business Administration 2.0	AS-T
	General Business	AA,CA
	Management & Entrepreneurship	CA
CIS	Advanced Computer Programming	AS, CA
	Applied Computer Information Systems	AS,CA
ECON	Economics	AA-T
EDUC	Tutor Training	CCT

SUBJECT	DISCIPLINE	DEGREE(S)
	ENGLISH	
ENGL	Academic Composition Skills	CCY
	English	AA-T
	Creative Writing / Fiction	CA
	Creative Writing / Playwriting & Screenwriting	CP
	Creative Writing / Poetry	CA
	English Language/ Writing	AA
	English for Speakers of Other Languages	
ESOL	English for Speakers of Other Languages: Advanced	CP, CCY
	English for Speakers of Other Languages: Intermediate	CCY
	English for Speakers of Other Languages: High Intermediate	CP,CCY
	English for Speakers of Other Languages: Composition Skills	CCY
	ESOL Pathway to Humanities	CA
	ESOL Pathway to STEM	CA
	ESOL Pathway to Social Sciences	CA
	ESOL Pathway to the Arts	CA
	ESOL Pathway to Business	CA
	ESOL Pathway to Teaching & Social Work	CA

TABLE CONTINUES

SUBJECT	DISCIPLINE	DEGREE(S)
Library Information Studies		
LIS	Research Skills	CCY
Mathematics		
MATH	Mathematics	AS-T
Modern Languages		
SPAN	Spanish	AA-T
	Spanish Language for Heritage Speakers	AA,CA
Multimedia Arts		
MMART	Multimedia Arts Core	CA
Multimedia Arts - Animation & Game Design		
MM/AN	Advance Virtual Production	CA
	Animation & Game Design	AA
	Animation Level I	CA
	Animation Level II	CA
	Character Design & 3D Modeling	CP
	Game Design Level I	CA
	Game Design Level II	CA
	Introduction to Animation & Game Design	CCT
	Introduction to Motion Graphics	CCT
	Motion Graphics	CA
	Virtual Production Fundamentals	CA
Multimedia Arts - Digital Imaging		
MM/DI	Multimedia Arts - Digital Imaging	AA
	Digital Imaging: Beginning Digital Photography	CA,CCT
	Digital Imaging: Digital Photography	CA
	Digital Imaging: Digital Printmaking	CA
	Digital Imaging: Illustration	CA
	Digtial Imaging	CCT
Multimedia Arts - Mobile and Web Design		
MM/MW	Multimedia Arts - Mobile & Web Design	AA
	Mobile & Web Design Level I	CA
	Mobile & Web Design Level II	CA

SUBJECT	DISCIPLINE	DEGREE(S)
Multimedia Arts - Video Arts		
MM/VI	Film, Television, and Electronic Media	AS-T
	Video Arts	AA
	Introduction to Social Media	CA
	Social Media Storytelling	CA
	Video Arts Level I	CA
	Video Arts Level II: Directing & Producing	CA
	Video Arts Level II: Editing & Post-Production	CA
Science		
CHEM	Analytical Chemistry	AS, CA
BIOL	Biology	AS-T
	Biotechnology	AS
	Biotechnology Laboratory Assistant	CA
	Biotechnology Research Laboratory Assistant	CA
Social Science		
ANTHR	Anthropology	AA-T
EDUC	Child Adolescent Development	AA-T
	Education: School Readiness	CP
	Elementary Teacher Education	AA-T
	Liberal Studies - Teacher Preparation	AA
	Teacher's Aide	CA
HIST	History	AA-T
HUSV		
	Community Health Worker	CCT
	Social Work and Human Services	AA-T, CA
	Social and Human Services Work Readiness	CCT
SOCSC	Liberal Arts: Social & Behavioral Sciences	AA
	Law, Public Policy, and Society	AA-T
POSCI	Global Studies	AA-T
	Political Science	AA-T
PSYCH	Psychology	AA-T
SOC	Sociology	AA-T

Your Transfer Guarantee!

with Berkeley City College's Associate Degrees for Transfer (AA-T and AS-T Degrees)

Want a smooth and hassle-free path to the California State University of your choice? Berkeley City College has a way for you to get there. If you complete an Associate Degree for Transfer—an Associate in Arts (AA-T) or Associate in Science for Transfer (AS-T) with a 2.0 GPA - you are guaranteed admission in your major or in a similar major at a California State University

Your courses include those in your major plus California General Education Transfer Curriculum (Cal-GETC). Earning an AA-T or AS-T degree is also considered a factor in the University of California application comprehensive review! See your counselor about how you can earn a Berkeley City College AA-T or AS-T degree.

Email:
counselingbcc@peralta.edu

Website:
www.berkeleycitycollege.edu/counseling/

Degrees for Transfer

- Anthropology, AA-T
- Art History, AA-T
- Biology, AS-T
- Business Administration 2.0, AS-T
- Child and Adolescent Development, AA-T
- Communication Studies 2.0, AA-T
- Economics, AA-T
- Elementary Teacher Education, AA-T
- English, AA-T
- Film, Television, and Electronic Media, AS-T
- Global Studies, AA-T
- History, AA-T
- Law, Public Policy & Society, AA-T
- Mathematics, AS-T
- Philosophy, AA-T
- Political Science, AA-T
- Psychology, AA-T
- Social Work and Human Services AA-T
- Sociology, AA-T
- Spanish, AA-T
- Studio Arts, AA-T

How to Read This Schedule

ADMINISTRATION OF JUSTICE

CODE	SEC L/L HOURS	DAYS	INSTRUCTOR	ROOM	COLLEGE

ADMINISTRATION OF JUSTICE *ADJUS*

**** 21 INTRODUCTION TO ADMINISTRATION OF JUSTICE 3 UNITS**

History and philosophy of administration of justice in America

43280	Lec 11:00-12:15 PM	M W	Wallace	A215	Merritt
43480	Lec		Wallace	ONLINE	Merritt

Online class. This class has no required online meetings. Students are expected to log into their course multiple times a week and complete learning activities as directed. To access Peralta e-mail and Canvas, please visit https://web.peralta.edu/portal/.

COMMUNICATIONS

CODE	SEC L/L HOURS	DAYS	INSTRUCTOR	ROOM	COLLEGE

COMMUNICATIONS *COMM*

**** 3 INTRODUCTION TO HUMAN COMMUNICATION 3 UNITS**

Study of human communication

40239	Lec 6:30-9:20 PM	W	Thaning	ONLINE	Berkeley

This is an Online Class. This class has both required online meetings and required online learning activities. Students must be available to meet online for the days/hours listed for this section and log into their course site multiple times a week to complete the online learning activities as directed. To access Peralta e-mail and Canvas, please visit https://web.peralta.edu/portal/.

204 BAKING FUNDAMENTALS 4 UNITS

Introduction to baking theory and practice

COREQUISITE: CULIN 203, 215, 216, & 219

21144	Lab 8:30-11:20 AM	WTh	Martin	E118	Laney

Class will be a HYBRID; Lecture hours will be fully ONLINE with no set zoom

**** 88 INTRODUCTION TO FOOD AND CULTURE 3 UNITS**

Exploration of the relationship between food and culture in society

21446	Lec 1:00-3:50 PM	M	Lew	D200	Laney

Note: This class will be on the Laney campus at the times and in the location

- Section Indicator
- Discipline
- Course Number, Course Title, Number of Units
- Course Summary
- Section Needed for enrollment
- Time the Course is taught, not that some courses have more than one start or stop time.
- Days of the week course is taught – M=Monday, T= Tuesday, W=Wednesday, TH = Thursday, F=Friday, S=Saturday.
- Name of Instructor
- Room where the course is taught, see map on the back cover for location.
- College Campus – over 40% of students attend classes in more than one college per semester, Alameda=College of Alameda, Berkeley = Berkeley City College, Laney = Laney College , Merritt = Merritt College
- *** Single Asterisk** – Course is accepted for transfer credit to California State University (CSU) only.
  **** Double Asterisk** – Course is accepted for transfer credit to California State University (CSU) and at the University of California (UC), within any limitations stipulated by UC
- Online Course
- Sections shaded in gray are weekend or evening courses
- Section Notes – Special notes regarding the section. If course is hybrid, meeting instructions will be located here.
- Low Cost Textbook (LTC) - This course has required books or software that are **under $50** to purchase.
- No Textbook Cost (NTC) - This course has **no cost** for any textbooks or required software.

Please Note:

- Classes will be offered in fully-online, hybrid, and in person modalities. We hope that you can find classes offered in the modality that works for your needs. Student and administrative services will be available in person and online.
- **Classes subject to change**, please see online schedule for the latest information in Campus Solutions: sa.peralta.edu

The Following Courses for **SPRING** 2026

For a more up-to-date listing of classes, visit Campus Solutions at
sa.peralta.edu

CODE	SEC L/L HOURS	DAYS	INSTRUCTOR	ROOM	COLLEGE

AFRICAN-AMERICAN STUDIES AFRAM

** 1 INTRODUCTION TO AFRICAN AMERICAN STUDIES 3 UNITS

Overview of the field of African American Studies

20543	Lec		Crutison	HYBRID	Berkeley

*** Zero Cost textbook ** 14 week class, 2/09 - 5/23/26, begins Tues, 2/10/26. This is a Hybrid Class: TTh, 11:00 a.m. - 12:15 p.m., BCC 423, + addt'l hrs/wk online. This class has both required in-person meetings and required online meetings. Students must be available to meet in-person for the days/hours listed for this section and may be required to log into their course site multiple times a week to complete the online learning activities as directed. To access Peralta e-mail and Canvas, please visit https://web.peralta.edu/portal/. Cost Cutter Alert: This course section uses only zero-cost course materials. Course materials are provided digitally free of charge. Printed materials are sometimes available for purchase.*

20543	Lec 11:00-12:15 PM	T Th	Crutison	BCC423	Berkeley

*** Zero Cost textbook ** 14 week class, 2/09 - 5/23/26, begins Tues, 2/10/26. This is a Hybrid Class: TTh, 11:00 a.m. - 12:15 p.m., BCC 423, + addt'l hrs/wk online. This class has both required in-person meetings and required online meetings. Students must be available to meet in-person for the days/hours listed for this section and may be required to log into their course site multiple times a week to complete the online learning activities as directed. To access Peralta e-mail and Canvas, please visit https://web.peralta.edu/portal/. Cost Cutter Alert: This course section uses only zero-cost course materials. Course materials are provided digitally free of charge. Printed materials are sometimes available for purchase.*

AMERICAN SIGN LANGUAGE ASL

** 50 AMERICAN SIGN LANGUAGE I 4 UNITS

Introduction to American Sign Language

20019	Lab 11:00-12:15 PM	M W	Gough	ONLINE	Berkeley

This is an Online Class: This class has both required online meetings and required online learning activities. Students must be available to meet online for the days/hours listed for this section and log into their course site multiple times a week to complete the online learning activities as directed. To access Peralta e-mail and Canvas, please visit https://web.peralta.edu/portal/. See College Class Schedule to confirm Lecture/Lab time.

	Lec 9:30-10:45 AM	M W	Gough	ONLINE	Berkeley
20021	**Lab 7:30-8:45 PM**	**M W**	**Gough**	**ONLINE**	**Berkeley**

This is an Online Class: This class has both required online meetings and required online learning activities. Students must be available to meet online for the days/hours listed for this section and log into their course site multiple times a week to complete the online learning activities as directed. To access Peralta e-mail and Canvas, please visit https://web.peralta.edu/portal/. See College Class Schedule to confirm Lecture/Lab time.

	Lec 6:00-7:15 PM	**M W**	**Gough**	**ONLINE**	**Berkeley**

** 50A AMERICAN SIGN LANGUAGE I (MODULE A) 2 UNITS

Introduction to American Sign Language

20023	Lab 11:00-12:15 PM	M W	Gough	ONLINE	Berkeley

This is an Online Class: This class has both required online meetings and required online learning activities. Students must be available to meet online for the days/hours listed for this section and log into their course site multiple times a week to complete the online learning activities as directed. To access Peralta e-mail and Canvas, please visit https://web.peralta.edu/portal/. See ASL Department to enroll. See College Class Schedule to confirm Lecture/Lab time.

	Lec 9:30-10:45 AM	M W	Gough	ONLINE	Berkeley
20029	**Lab 7:30-8:45 PM**	**M W**	**Gough**	**ONLINE**	**Berkeley**

This is an Online Class: This class has both required online meetings and required online learning activities. Students must be available to meet online for the days/hours listed for this section and log into their course site multiple times a week to complete the online learning activities as directed. To access Peralta e-mail and Canvas, please visit https://web.peralta.edu/portal/. See ASL Department to enroll. See College Class Schedule to confirm Lecture/Lab time.

	Lec 6:00-7:15 PM	**M W**	**Gough**	**ONLINE**	**Berkeley**

** 50B AMERICAN SIGN LANGUAGE I (MODULE B) 2 UNITS

Introduction to American Sign Language

PREREQUISITE: ASL 50A

20025	Lab 11:00-12:15 PM	M W	Gough	ONLINE	Berkeley

This is an Online Class: This class has both required online meetings and required online learning activities. Students must be available to meet online for the days/hours listed for this section and log into their course site multiple times a week to complete the online learning activities as directed. To access Peralta e-mail and Canvas, please visit https://web.peralta.edu/portal/. See ASL Department to enroll. See College Class Schedule to confirm Lecture/Lab time.

	Lec 9:30-10:45 AM	M W	Gough	ONLINE	Berkeley
20027	**Lab 7:30-8:45 PM**	**M W**	**Gough**	**ONLINE**	**Berkeley**

This is an Online Class: This class has both required online meetings and required online learning activities. Students must be available to meet online for the days/hours listed for this section and log into their course site multiple times a week to complete the online learning activities as directed. To access Peralta e-mail and Canvas, please visit https://web.peralta.edu/portal/. See ASL Department to enroll. See College Class Schedule to confirm Lecture/Lab time.

	Lec 6:00-7:15 PM	**M W**	**Gough**	**ONLINE**	**Berkeley**

** 51 AMERICAN SIGN LANGUAGE II 4 UNITS

Continuation of American Sign Language

PREREQUISITE: ASL 50 OR 50B

23181	**Lab 7:30-8:45 PM**	**T Th**	**Ikeda**	**ONLINE**	**Berkeley**

This is an Online Class: This class has both required online meetings and required online learning activities. Students must be available to meet online for the days/hours listed for this section and log into their course site multiple times a week to complete the online learning activities as directed. To access Peralta e-mail and Canvas, please visit https://web.peralta.edu/portal/. See College Class Schedule to confirm Lecture/Lab time.

	Lec 6:00-7:15 PM	**T Th**	**Ikeda**	**ONLINE**	**Berkeley**

** 51A AMERICAN SIGN LANGUAGE II (MODULE A) 2 UNITS

Continuation of American Sign Language

PREREQUISITE: ASL 50 OR 50B

23183	**Lab 7:30-8:45 PM**	**T Th**	**Ikeda**	**ONLINE**	**Berkeley**

This is an Online Class: This class has both required online meetings and required online learning activities. Students must be available to meet online for the days/hours listed for this section and log into their course site multiple times a week to complete the online learning activities as directed. To access Peralta e-mail and Canvas, please visit https://web.peralta.edu/portal/. See ASL Department to enroll. See College Class Schedule to confirm Lecture/Lab time.

	Lec 6:00-7:15 PM	**T Th**	**Ikeda**	**ONLINE**	**Berkeley**

** 51B AMERICAN SIGN LANGUAGE II (MODULE B) 2 UNITS

Continuation of American Sign Language

PREREQUISITE: ASL 51A OR 51

23185	**Lab 7:30-8:45 PM**	**T Th**	**Ikeda**	**ONLINE**	**Berkeley**

This is an Online Class: This class has both required online meetings and required online learning activities. Students must be available to meet online for the days/hours listed for this section and log into their course site multiple times a week to complete the online learning activities as directed. To access Peralta e-mail and Canvas, please visit https://web.peralta.edu/portal/. See ASL Department to enroll. See College Class Schedule to confirm Lecture/Lab time.

	Lec 6:00-7:15 PM	**T Th**	**Ikeda**	**ONLINE**	**Berkeley**

CODE	SEC L/L HOURS	DAYS	INSTRUCTOR	ROOM	COLLEGE

**** 55B HISTORY AND CULTURE OF DEAF PEOPLE IN AMERICA II — 3 UNITS**

Continuation of ASL 55A

20491	**Lec 6:00-8:50 PM**	**T**	**Gough**	**ONLINE**	**Berkeley**

This is an Online Class: This class has both required online meetings and required online learning activities. Students must be available to meet online for the days/hours listed for this section and log into their course site multiple times a week to complete the online learning activities as directed. To access Peralta e-mail and Canvas, please visit https://web.peralta.edu/portal/.

**** 57 STRUCTURE OF AMERICAN SIGN LANGUAGE — 3 UNITS**

Historical view of changing social attitudes towards American Sign Language

PR:ASL 51 OR 51B

20444	Lec		Gough	ONLINE	Berkeley

This is an Online Class. Th 6:00 p.m..- 7.15 p.m. online, + additional 1.5 hrs/wk online. This class has both required online meetings and required online learning activities. Students must be available to meet online for the days/hours listed for this section and log into their course site multiple times a week to complete the online learning activities as directed. To access Peralta e-mail and Canvas, please visit https://web.peralta.edu/portal/.

20444	**Lec 6:00-7:15 PM**	**Th**	**Gough**	**ONLINE**	**Berkeley**

This is an Online Class. Th 6:00 p.m..- 7.15 p.m. online, + additional 1.5 hrs/wk online. This class has both required online meetings and required online learning activities. Students must be available to meet online for the days/hours listed for this section and log into their course site multiple times a week to complete the online learning activities as directed. To access Peralta e-mail and Canvas, please visit https://web.peralta.edu/portal/.

200B CLASSIFIERS 2 — 2 UNITS

Study of classifier types and functions in American Sign Language

PREREQUISITE: ASL 51 OR 51B

23177	**Lec 6:00-7:50 PM**	**M**	**Carbin**	**ONLINE**	**Berkeley**

This is an Online Class: This class has both required online meetings and required online learning activities. Students must be available to meet online for the days/hours listed for this section and log into their course site multiple times a week to complete the online learning activities as directed. To access Peralta e-mail and Canvas, please visit https://web.peralta.edu/portal/.

202B FINGERSPELLING AND NUMBERS 2 — 1 UNIT

Advanced systematic practice in numerical and finger-spelling skills in ASL

PREREQUISITE: ASL 51 OR 51B

23179	**Lab 6:30-7:45 PM**	**W**	**Ikeda**	**ONLINE**	**Berkeley**

This is an Online Class: This class has both required online meetings and required online learning activities. Students must be available to meet online for the days/hours listed for this section and log into their course site multiple times a week to complete the online learning activities as directed. To access Peralta e-mail and Canvas, please visit https://web.peralta.edu/portal/.

	Lec 6:00-6:30 PM	**W**	**Ikeda**	**ONLINE**	**Berkeley**

*** 464 WORK EXPERIENCE IN AMERICAN SIGN LANGUAGE — 1 - 2 UNIT**

Supervised employment providing opportunities in American Sign Language or a related field

PREREQUISITE: ASL 52 OR 52B

20292	Lab		Ikeda	OFFSITE	Berkeley

Off-site class, days and time to be arranged. Access Canvas, and use Canvas Inbox and/or e-mail iikeda@peralta.edu, for information.

ANTHROPOLOGY — *ANTHR*

**** 1 INTRODUCTION TO PHYSICAL ANTHROPOLOGY — 3 UNITS**

Study of human beings and their ancestors

20002	Lec 1:30-4:20 PM	T	Kies	BCC422	Berkeley

CODE	SEC L/L HOURS	DAYS	INSTRUCTOR	ROOM	COLLEGE

*** Zero Cost textbook ** Cost Cutter Alert: This course section uses only zero-cost course materials. Course materials are provided digitally free of charge. Printed materials are sometimes available for purchase.*

20003	Lec		Kies	HYBRID	Berkeley

*** Zero Cost textbook ** 14 week class, 2/09 - 5/23/26, begins Th, 2/12/26. This is a Hybrid Class: Th, 9:30 a.m. - 11:50 a.m., BCC 422, + addt'l hrs/wk online. This class has both required in-person meetings and required online meetings. Students must be available to meet in-person for the days/hours listed for this section and may be required to log into their course site multiple times a week to complete the online learning activities as directed. To access Peralta e-mail and Canvas, please visit https://web.peralta.edu/portal/. Cost Cutter Alert: This course section uses only zero-cost course materials. Course materials are provided digitally free of charge. Printed materials are sometimes available for purchase.*

20003	Lec 9:30-11:45 AM	Th	Kies	BCC422	Berkeley

*** Zero Cost textbook ** 14 week class, 2/09 - 5/23/26, begins Th, 2/12/26. This is a Hybrid Class: Th, 9:30 a.m. - 11:50 a.m., BCC 422, + addt'l hrs/wk online. This class has both required in-person meetings and required online meetings. Students must be available to meet in-person for the days/hours listed for this section and may be required to log into their course site multiple times a week to complete the online learning activities as directed. To access Peralta e-mail and Canvas, please visit https://web.peralta.edu/portal/. Cost Cutter Alert: This course section uses only zero-cost course materials. Course materials are provided digitally free of charge. Printed materials are sometimes available for purchase.*

20148	Lec		Kies	ONLINE	Berkeley

*** Zero Cost textbook ** This is an Online Class. This class has no required online meetings. Students are expected to log into their course multiple times a week and complete learning activities as directed. To access Peralta e-mail and Canvas, please visit https://web.peralta.edu/portal/. Cost Cutter Alert: This course section uses only zero-cost course materials. Course materials are provided digitally free of charge. Printed materials are sometimes available for purchase.*

20179	Lec		George	ONLINE	Berkeley

*** Zero Cost textbook ** This is an Online Class. This class has no required online meetings. Students are expected to log into their course multiple times a week and complete learning activities as directed. To access Peralta e-mail and Canvas, please visit https://web.peralta.edu/portal/. Cost Cutter Alert: This course section uses only zero-cost course materials. Course materials are provided digitally free of charge. Printed materials are sometimes available for purchase.*

**** 1L PHYSICAL ANTHROPOLOGY LABORATORY — 1 UNIT**

Adjunct laboratory to ANTHR 1

PREREQUISITE OR COREQUISITE: ANTHR 1

20150	Lab		Leitner	HYBRID	Berkeley

*** Zero Cost textbook ** This is a Hybrid Class: Th, 1:30 p.m. - 3:20 p.m., BCC 422, + 2 hrs/wk online. This class has both required in-person meetings and required online meetings. Students must be available to meet in-person for the days/hours listed for this section and may be required to log into their course site multiple times a week to complete the online learning activities as directed. To access Peralta e-mail and Canvas, please visit https://web.peralta.edu/portal/. Cost Cutter Alert: This course section uses only zero-cost course materials. Course materials are provided digitally free of charge. Printed materials are sometimes available for purchase.*

20150	Lab 1:30-3:20 PM	Th	Leitner	BCC422	Berkeley

*** Zero Cost textbook ** This is a Hybrid Class: Th, 1:30 p.m. - 3:20 p.m., BCC 422, + 2 hrs/wk online. This class has both required in-person meetings and required online meetings. Students must be available to meet in-person for the days/hours listed for this section and may be required to log into their course site multiple times a week to complete the online learning activities as directed. To access Peralta e-mail and Canvas, please visit https://web.peralta.edu/portal/. Cost Cutter Alert: This course section uses only zero-cost course materials. Course materials are provided digitally free of charge. Printed materials are sometimes available for purchase.*

20286	Lab		George	ONLINE	Berkeley

*** Zero Cost textbook ** This is an Online Class. This class has no required online meetings. Students are expected to log into their course multiple times a week and complete learning activities as directed. To access Peralta e-mail and Canvas, please visit https://web.peralta.edu/portal/. Cost Cutter Alert:*

CODE	SEC L/L HOURS	DAYS	INSTRUCTOR	ROOM	COLLEGE

This course section uses only zero-cost course materials. Course materials are provided digitally free of charge. Printed materials are sometimes available for purchase.

**** 2 INTRODUCTION TO ARCHAEOLOGY AND PREHISTORY 3 UNITS**

World prehistory as reconstructed from the archaeological and physical evidence of cultural beginnings through the early agricultural civilizations of Africa, America and Euro-Asia

20119	Lec		Kies	HYBRID	Berkeley

*** Zero Cost textbook ** 14 week class, 2/09 - 5/23/26, begins Tu, 2/10/26. This is a Hybrid Class: Tu, 9:30 a.m. - 11:50 a.m., BCC 422, + addt'l hrs/wk online. This class has both required in-person meetings and required online meetings. Students must be available to meet in-person for the days/hours listed for this section and may be required to log into their course site multiple times a week to complete the online learning activities as directed. To access Peralta e-mail and Canvas, please visit https://web.peralta.edu/portal/. Cost Cutter Alert: This course section uses only zero-cost course materials. Course materials are provided digitally free of charge. Printed materials are sometimes available for purchase.*

20119	Lec 9:30-11:45 AM	T	Kies	BCC422	Berkeley

*** Zero Cost textbook ** 14 week class, 2/09 - 5/23/26, begins Tu, 2/10/26. This is a Hybrid Class: Tu, 9:30 a.m. - 11:50 a.m., BCC 422, + addt'l hrs/wk online. This class has both required in-person meetings and required online meetings. Students must be available to meet in-person for the days/hours listed for this section and may be required to log into their course site multiple times a week to complete the online learning activities as directed. To access Peralta e-mail and Canvas, please visit https://web.peralta.edu/portal/. Cost Cutter Alert: This course section uses only zero-cost course materials. Course materials are provided digitally free of charge. Printed materials are sometimes available for purchase.*

**** 3 INTRODUCTION TO SOCIAL AND CULTURAL ANTHROPOLOGY 3 UNITS**

Cross-cultural analysis of social and cultural factors of human behavior in the recent past and present

20242	Lec		Kies	ONLINE	Berkeley

*** Zero Cost textbook ** This is an Online Class. This class has no required online meetings. Students are expected to log into their course multiple times a week and complete learning activities as directed. To access Peralta e-mail and Canvas, please visit https://web.peralta.edu/portal/. Cost Cutter Alert: This course section uses only zero-cost course materials. Course materials are provided digitally free of charge. Printed materials are sometimes available for purchase.*

**** 13 URBAN ANTHROPOLOGY 3 UNITS**

Study of communities in urban settings and a cross-cultural approach to urban life styles

23158	Lec		Kies	ONLINE	Berkeley

*** Zero Cost textbook ** This is an Online Class. This class has no required online meetings. Students are expected to log into their course multiple times a week and complete learning activities as directed. To access Peralta e-mail and Canvas, please visit https://web.peralta.edu/portal/. Cost Cutter Alert: This course section uses only zero-cost course materials. Course materials are provided digitally free of charge. Printed materials are sometimes available for purchase.*

**** 18 INTRODUCTION TO ANTHROPOLOGICAL LINGUISTICS 3 UNITS**

Introduction to the study of language

20400	Lec		Staff	ONLINE	Berkeley

*** Zero Cost textbook ** This is an Online Class. This class has no required online meetings. Students are expected to log into their course multiple times a week and complete learning activities as directed. To access Peralta e-mail and Canvas, please visit https://web.peralta.edu/portal/. Cost Cutter Alert: This course section uses only zero-cost course materials. Course materials are provided digitally free of charge. Printed materials are sometimes available for purchase.*

CODE	SEC L/L HOURS	DAYS	INSTRUCTOR	ROOM	COLLEGE

ART *ART*

**** 1 INTRODUCTION TO ART HISTORY 3 UNITS**

Introduction to art purposes, principles and forms

20004	Lec 1:30-4:20 PM	W	Navar	BCC54	Berkeley

.

**** 3 HISTORY OF WESTERN ART: RENAISSANCE TO CONTEMPORARY ART 3 UNITS**

Major visual art forms of Western cultures from the Renaissance period to Contemporary period

20369	Lec 11:00-12:15 PM	T Th	Martin	BCC55	Berkeley

.

20404	Lec		Martin	ONLINE	Berkeley

This is an Online Class. This class has no required online meetings. Students are expected to log into their course multiple times a week and complete learning activities as directed. To access Peralta e-mail and Canvas, please visit https://web.peralta.edu/portal/.

**** 16 INTRODUCTION TO ISLAMIC ART 3 UNITS**

Major visual art forms and movements of Islamic art

20296	Lec		Martin	ONLINE	Berkeley

This is an Online Class. This class has no required online meetings. Students are expected to log into their course multiple times a week and complete learning activities as directed. To access Peralta e-mail and Canvas, please visit https://web.peralta.edu/portal/.

**** 20 BEGINNING DRAWING AND COMPOSITION 3 UNITS**

Freehand drawing with various media

20006	Lab		Braman	ONLINE	Berkeley

This is an Online Class. Tu 5:30 p.m. - 8:20 p.m. online, + addt'l 3 hrs/wk online. This class has both required online meetings and required online learning activities. Students must be available to meet online for the days/hours listed for this section and log into their course site multiple times a week to complete the online learning activities as directed. To access Peralta e-mail and Canvas, please visit https://web.peralta.edu/portal/. See College Class Schedule to confirm Lecture/Lab time.

20006	**Lab 6:30-8:20 PM**	**T**	**Braman**	**ONLINE**	**Berkeley**

This is an Online Class. Tu 5:30 p.m. - 8:20 p.m. online, + addt'l 3 hrs/wk online. This class has both required online meetings and required online learning activities. Students must be available to meet online for the days/hours listed for this section and log into their course site multiple times a week to complete the online learning activities as directed. To access Peralta e-mail and Canvas, please visit https://web.peralta.edu/portal/. See College Class Schedule to confirm Lecture/Lab time.

	Lec		Braman	ONLINE	Berkeley
	Lec 5:30-6:20 PM	T	Braman	ONLINE	Berkeley
20015	Lab 2:30-4:20 PM	M W	Siskin	BCC411	Berkeley

.

	Lec 1:30-2:20 PM	M W	Siskin	BCC411	Berkeley
23120	Lab		Braman	HYBRID	Berkeley

14 wks class, 2/09 - 5/23/26, begins Fri, 2/20/26. This is a Hybrid Class. Lec F 10:00 a.m. - 12:15 p.m., BCC 411, + addt'l hrs/wk online; Lab F 12:50 p.m. - 2:05 p.m., BCC 411, + additional hrs/wk online. This class has both required in-person meetings and required online meetings. Students must be available to meet in-person for the days/hours listed for this section and may be required to log into their course site multiple times a week to complete the online learning activities as directed. To access Peralta e-mail and Canvas, please visit https://web.peralta.edu/portal/.

23120	Lab 12:50-2:05 PM	F	Braman	BCC411	Berkeley

14 wks class, 2/09 - 5/23/26, begins Fri, 2/20/26. This is a Hybrid Class. Lec F

CODE	SEC L/L HOURS	DAYS	INSTRUCTOR	ROOM	COLLEGE

10:00 a.m. - 12:15 p.m., BCC 411, + addt'l hrs/wk online; Lab F 12:50 p.m. - 2:05 p.m., BCC 411, + additional hrs/wk online. This class has both required in-person meetings and required online meetings. Students must be available to meet in-person for the days/hours listed for this section and may be required to log into their course site multiple times a week to complete the online learning activities as directed. To access Peralta e-mail and Canvas, please visit https://web.peralta.edu/portal/.

	Lec		Braman	HYBRID	Berkeley
	Lec 10:00-12:15 PM	F	Braman	BCC411	Berkeley

** 22 INTERMEDIATE DRAWING AND COMPOSITION — 3 UNITS

Exploration of artistic concepts, styles, and creative expression related to intermediate-level drawing, complex subject matter and concepts using a variety of drawing mediums, techniques, and methodologies

20011	Lab 10:30-12:20 PM	T Th	Braman	BCC411	Berkeley

Drawing in pen and ink, and in color with soft chalk pastel, colored pencil and mixed media. This class builds on Beginning Drawing.

	Lec 9:30-10:20 AM	T Th	Braman	BCC411	Berkeley

** 24 SPECIAL PROJECTS: DRAWING — 2 UNITS

Independent exploration and experimentation in special areas of drawing

20008	Lab		Cralle	ONLINE	Berkeley

This is an Online Class. W 6:00 p.m. - 8:45 p.m. online, + addt'l hrs/wk online. This class has both required online meetings and required online learning activities. Students must be available to meet online for the days/hours listed for this section and log into their course site multiple times a week to complete the online learning activities as directed. To access Peralta e-mail and Canvas, please visit https://web.peralta.edu/portal/. See College Class Schedule to confirm Lecture/Lab time.

20008	**Lab 6:30-8:45 PM**	**W**	**Cralle**	**ONLINE**	**Berkeley**

This is an Online Class. W 6:00 p.m. - 8:45 p.m. online, + addt'l hrs/wk online. This class has both required online meetings and required online learning activities. Students must be available to meet online for the days/hours listed for this section and log into their course site multiple times a week to complete the online learning activities as directed. To access Peralta e-mail and Canvas, please visit https://web.peralta.edu/portal/. See College Class Schedule to confirm Lecture/Lab time.

	Lec		Cralle	ONLINE	Berkeley
	Lec 6:00-6:30 PM	**W**	**Cralle**	**ONLINE**	**Berkeley**

** 27 INTERMEDIATE FIGURE DRAWING — 3 UNITS

Continued development of knowledge and skills introduced in Art 137

23471	Lab 2:30-4:20 PM	W	Cralle	BCC413	Berkeley

This is a Hybrid Class. Lec/Lab W 1:30 p.m. - 4:20 p.m., BCC 413, + Lec/Lab M 1:30 p.m. - 4:20 p.m., online. This class has both required in-person meetings and required online meetings. Students must be available to meet in-person for the days/hours listed for this section and may be required to log into their course site multiple times a week to complete the online learning activities as directed. To access Peralta e-mail and Canvas, please visit https://web.peralta.edu/portal/.

23471	Lab 2:30-4:20 PM	M	Cralle	HYBRID	Berkeley

This is a Hybrid Class. Lec/Lab W 1:30 p.m. - 4:20 p.m., BCC 413, + Lec/Lab M 1:30 p.m. - 4:20 p.m., online. This class has both required in-person meetings and required online meetings. Students must be available to meet in-person for the days/hours listed for this section and may be required to log into their course site multiple times a week to complete the online learning activities as directed. To access Peralta e-mail and Canvas, please visit https://web.peralta.edu/portal/.

	Lec 1:30-2:20 PM	M	Cralle	HYBRID	Berkeley
	Lec 1:30-2:20 PM	W	Cralle	BCC413	Berkeley

** 29 SPECIAL PROJECTS: FIGURE DRAWING — 2 UNITS

Continued study and development of special projects in figure drawing from the live model

23122	Lab		Cralle	ONLINE	Berkeley

This is an Online Class. W 6:00 p.m. - 8:45 p.m. online, + addt'l hrs/wk online. This class has both required online meetings and required online learning activities. Students must be available to meet online for the days/hours listed for this section and log into their course site multiple times a week to complete the online learning activities as directed. To access Peralta e-mail and Canvas, please visit https://web.peralta.edu/portal/. See College Class Schedule to confirm Lecture/Lab time.

23122	**Lab 6:30-8:45 PM**	**W**	**Cralle**	**ONLINE**	**Berkeley**

This is an Online Class. W 6:00 p.m. - 8:45 p.m. online, + addt'l hrs/wk online. This class has both required online meetings and required online learning activities. Students must be available to meet online for the days/hours listed for this section and log into their course site multiple times a week to complete the online learning activities as directed. To access Peralta e-mail and Canvas, please visit https://web.peralta.edu/portal/. See College Class Schedule to confirm Lecture/Lab time.

	Lec		Cralle	ONLINE	Berkeley
	Lec 6:00-6:30 PM	**W**	**Cralle**	**ONLINE**	**Berkeley**

** 46 2-D VISUAL DESIGN — 3 UNITS

Fundamental elements of design

20013	Lab		Kim	HYBRID	Berkeley

2nd session 8 wk class, 3/23 - 5/23/26, begins Tues, 3/24/26. This is a Hybrid Class. Lec Tu 9:30 a.m. - 12:20 p.m. online, + addt'l hrs/wk online; Lab Th 9:30 a.m. - 12:20 p.m., BCC 312, + additional hrs/wk online. This class has both required in-person meetings and required online meetings. Students must be available to meet in-person for the days/hours listed for this section and may be required to log into their course site multiple times a week to complete the online learning activities as directed. To access Peralta e-mail and Canvas, please visit https://web.peralta.edu/portal/.

20013	Lab 9:30-12:20 PM	Th	Kim	BCC312	Berkeley

2nd session 8 wk class, 3/23 - 5/23/26, begins Tues, 3/24/26. This is a Hybrid Class. Lec Tu 9:30 a.m. - 12:20 p.m. online, + addt'l hrs/wk online; Lab Th 9:30 a.m. - 12:20 p.m., BCC 312, + additional hrs/wk online. This class has both required in-person meetings and required online meetings. Students must be available to meet in-person for the days/hours listed for this section and may be required to log into their course site multiple times a week to complete the online learning activities as directed. To access Peralta e-mail and Canvas, please visit https://web.peralta.edu/portal/.

	Lec		Kim	HYBRID	Berkeley
	Lec 9:30-12:20 PM	T	Kim	BCC312	Berkeley

** 47 3-D VISUAL DESIGN — 3 UNITS

Introduction to the concepts, applications, and historical references related to three-dimensional design and spatial composition

20505	Lab		Cralle	ONLINE	Berkeley

This is an Online Class. Lec/Lab Tu 6:00 p.m. - 8:50 p.m. online, + addt'l 3 hrs/wk online. This class has both required online meetings and required online learning activities. Students must be available to meet online for the days/hours listed for this section and log into their course site multiple times a week to complete the online learning activities as directed. To access Peralta e-mail and Canvas, please visit https://web.peralta.edu/portal/.

20505	**Lab 7:00-8:50 PM**	**T**	**Cralle**	**ONLINE**	**Berkeley**

This is an Online Class. Lec/Lab Tu 6:00 p.m. - 8:50 p.m. online, + addt'l 3 hrs/wk online. This class has both required online meetings and required online

CODE	SEC L/L HOURS	DAYS	INSTRUCTOR	ROOM	COLLEGE

learning activities. Students must be available to meet online for the days/hours listed for this section and log into their course site multiple times a week to complete the online learning activities as directed. To access Peralta e-mail and Canvas, please visit https://web.peralta.edu/portal/.

	Lec		Cralle	ONLINE	Berkeley
	Lec 6:00-6:50 PM	**Th**	**Cralle**	**ONLINE**	**Berkeley**

** 50 BEGINNING PAINTING 3 UNITS

Emphasis on the basic techniques of oil or acrylic painting

20309	Lab		Eisen	HYBRID	Berkeley

This is a Hybrid Class. Lec Th 1:30 p.m. - 2:20 p.m., BCC 413, + addt'l 1 hr/wk online; Lab Th 2:30 p.m. - 5:20 p.m., BCC 413, + additional 1 hr/wk online. This class has both required in-person meetings and required online meetings. Students must be available to meet in-person for the days/hours listed for this section and may be required to log into their course site multiple times a week to complete the online learning activities as directed. To access Peralta e-mail and Canvas, please visit https://web.peralta.edu/portal/.

20309	Lab 2:30-5:20 PM	Th	Eisen	BCC413	Berkeley

This is a Hybrid Class. Lec Th 1:30 p.m. - 2:20 p.m., BCC 413, + addt'l 1 hr/wk online; Lab Th 2:30 p.m. - 5:20 p.m., BCC 413, + additional 1 hr/wk online. This class has both required in-person meetings and required online meetings. Students must be available to meet in-person for the days/hours listed for this section and may be required to log into their course site multiple times a week to complete the online learning activities as directed. To access Peralta e-mail and Canvas, please visit https://web.peralta.edu/portal/.

	Lec		Eisen	HYBRID	Berkeley
	Lec 1:30-2:20 PM	Th	Eisen	BCC413	Berkeley

** 52 INTERMEDIATE PAINTING 3 UNITS

Intermediate-level development of skills, composition and techniques, application of color theory, concepts, style, and creative expression in acrylic, oil, and mixed media; development of personal approach to content and materials in relation to historical and contemporary approaches to painting

20311	Lab		Eisen	HYBRID	Berkeley

This is a Hybrid Class. Lec Th 1:30 p.m. - 2:20 p.m., BCC 413, + addt'l 1 hr/wk online; Lab Th 2:30 p.m. - 5:20 p.m., BCC 413, + additional 1 hr/wk online. This class has both required in-person meetings and required online meetings. Students must be available to meet in-person for the days/hours listed for this section and may be required to log into their course site multiple times a week to complete the online learning activities as directed. To access Peralta e-mail and Canvas, please visit https://web.peralta.edu/portal/.

20311	Lab 2:30-5:20 PM	Th	Eisen	BCC413	Berkeley

This is a Hybrid Class. Lec Th 1:30 p.m. - 2:20 p.m., BCC 413, + addt'l 1 hr/wk online; Lab Th 2:30 p.m. - 5:20 p.m., BCC 413, + additional 1 hr/wk online. This class has both required in-person meetings and required online meetings. Students must be available to meet in-person for the days/hours listed for this section and may be required to log into their course site multiple times a week to complete the online learning activities as directed. To access Peralta e-mail and Canvas, please visit https://web.peralta.edu/portal/.

	Lec		Eisen	HYBRID	Berkeley
	Lec 1:30-2:20 PM	Th	Eisen	BCC413	Berkeley

** 54 SPECIAL PROJECTS: PAINTING 2 UNITS

Continued study and skill development with oil and acrylics

20313	Lab		Cralle	ONLINE	Berkeley

This is an Online Class. W 6:00 p.m. - 8:45 p.m. online, + addt'l hrs/wk online. This class has both required online meetings and required online learning activities. Students must be available to meet online for the days/hours listed for this section and log into their course site multiple times a week to complete the online learning activities as directed. To access Peralta e-mail and Canvas, please visit https://web.peralta.edu/portal/. See College Class Schedule to confirm Lecture/Lab time.

20313	**Lab 6:30-8:45 PM**	**W**	**Cralle**	**ONLINE**	**Berkeley**

This is an Online Class. W 6:00 p.m. - 8:45 p.m. online, + addt'l hrs/wk online. This class has both required online meetings and required online learning activities. Students must be available to meet online for the days/hours listed for this section and log into their course site multiple times a week to complete the online learning activities as directed. To access Peralta e-mail and Canvas, please visit https://web.peralta.edu/portal/. See College Class Schedule to confirm Lecture/Lab time.

	Lec		Cralle	ONLINE	Berkeley
	Lec 6:00-6:30 PM	**W**	**Cralle**	**ONLINE**	**Berkeley**

** 137 BEGINNING FIGURE DRAWING AND COMPOSITION 3 UNITS

Introduction to drawing the human figure from observation using a wide variety of drawing media and techniques

23143	Lab 2:30-4:20 PM	M	Cralle	HYBRID	Berkeley

This is a Hybrid Class. Lec/Lab W 1:30 p.m. - 4:20 p.m., BCC 413, + Lec/Lab M 1:30 p.m. - 4:20 p.m., online. This class has both required in-person meetings and required online meetings. Students must be available to meet in-person for the days/hours listed for this section and may be required to log into their course site multiple times a week to complete the online learning activities as directed. To access Peralta e-mail and Canvas, please visit https://web.peralta.edu/portal/.

23143	Lab 2:30-4:20 PM	W	Cralle	BCC413	Berkeley

This is a Hybrid Class. Lec/Lab W 1:30 p.m. - 4:20 p.m., BCC 413, + Lec/Lab M 1:30 p.m. - 4:20 p.m., online. This class has both required in-person meetings and required online meetings. Students must be available to meet in-person for the days/hours listed for this section and may be required to log into their course site multiple times a week to complete the online learning activities as directed. To access Peralta e-mail and Canvas, please visit https://web.peralta.edu/portal/.

	Lec 1:30-2:20 PM	M	Cralle	HYBRID	Berkeley
	Lec 1:30-2:20 PM	W	Cralle	BCC413	Berkeley

** 182 INTRODUCTION TO VISUAL CULTURE 3 UNITS

Introduction to the function of visual languages from "high" art to TV, movies, and popular culture

20009	Lec 9:30-10:45 AM	T Th	Martin	BCC55	Berkeley

Also listed as HUMAN 182 (class #20518).

23111	Lec		Martin	ONLINE	Berkeley

Also listed as HUMAN 182 (class #23112). This is an Online Class. This class has no required online meetings. Students are expected to log into their course multiple times a week and complete learning activities as directed. To access Peralta e-mail and Canvas, please visit https://web.peralta.edu/portal/.

ASIAN AND ASIAN-AMERICAN STUDIES *ASAME*

** 11 INTRODUCTION TO ASIAN AMERICAN AND PACIFIC ISLANDER STUDIES 3 UNITS

Overview of the field of Asian American and Pacific Islander Studies

20454	Lec		Sommers	HYBRID	Berkeley

*** Zero Cost textbook ** This is a Hybrid Class: W, 11:00 a.m. - 12:15 p.m., BCC 316, + addt'l 1.5 hrs/wk online. This class has both required in-person meetings and required online meetings. Students must be available to meet in-person for the days/hours listed for this section and may be required to log into their course site multiple times a week to complete the online learning activities as directed. To access Peralta e-mail and Canvas, please visit https://*

CODE	SEC L/L HOURS	DAYS	INSTRUCTOR	ROOM	COLLEGE

web.peralta.edu/portal/. Cost Cutter Alert: This course section uses only zero-cost course materials. Course materials are provided digitally free of charge. Printed materials are sometimes available for purchase.

20454	Lec 11:00-12:15 PM	W	Sommers	BCC316	Berkeley

*** Zero Cost textbook ** This is a Hybrid Class: W, 11:00 a.m. - 12:15 p.m., BCC 316, + addt'l 1.5 hrs/wk online. This class has both required in-person meetings and required online meetings. Students must be available to meet in-person for the days/hours listed for this section and may be required to log into their course site multiple times a week to complete the online learning activities as directed. To access Peralta e-mail and Canvas, please visit https://web.peralta.edu/portal/. Cost Cutter Alert: This course section uses only zero-cost course materials. Course materials are provided digitally free of charge. Printed materials are sometimes available for purchase.*

BIOLOGY *BIOL*

** 1A GENERAL BIOLOGY 5 UNITS

Introduction to general biology

PREREQUISITE: CHEM 1A

20031	Lab 9:30-12:20 PM	M W	Yang	BCC522	Berkeley

*** Zero Cost textbook ** Cost Cutter Alert: This course section uses only zero-cost course materials. Course materials are provided digitally free of charge. Printed materials are sometimes available for purchase.*

	Lec 8:00-9:15 AM	M W	Yang	BCC422	Berkeley

*** Zero Cost textbook **

20324	Lab 3:00-5:50 PM	M W	Yang	BCC522	Berkeley

*** Zero Cost textbook ** Cost Cutter Alert: This course section uses only zero-cost course materials. Course materials are provided digitally free of charge. Printed materials are sometimes available for purchase.*

	Lec 1:30-2:45 PM	M W	Yeh	BCC214	Berkeley

*** Zero Cost textbook ** .*

** 1B GENERAL BIOLOGY 5 UNITS

Continuation of BIOL 1A

PREREQUISITE: BIOL 1A

20043	Lab 9:30-12:20 PM	T Th	Rush	BCC513	Berkeley

*** Zero Cost textbook ** Cost Cutter Alert: This course section uses only zero-cost course materials. Course materials are provided digitally free of charge. Printed materials are sometimes available for purchase.*

	Lec 8:00-9:15 AM	T Th	Rush	BCC422	Berkeley

*** Zero Cost textbook **

** 3 MICROBIOLOGY 5 UNITS

Survey of the various microscopic agents of particular importance to humans

PREREQUISITE: CHEM 1A OR 30A OR 32

20034	**Lab 6:30-9:20 PM**	**T**	**Blitch**	**BCC522**	**Berkeley**

*** Zero Cost textbook ** This is a Hybrid Class: Lec is online; Lab Tues, 6:30 p.m. - 9:20 p.m., BCC 522. This class has both required in-person meetings and required online meetings. Students must be available to meet in-person for the days/hours listed for this section and may be required to log into their course site multiple times a week to complete the online learning activities as directed. To access Peralta e-mail and Canvas, please visit https://web.peralta.edu/portal/. Cost Cutter Alert: This course section uses only zero-cost course materials. Course materials are provided digitally free of charge. Printed materials are sometimes available for purchase.*

	Lec		Blitch	HYBRID	Berkeley

*** Zero Cost textbook **

20035	**Lab 6:30-9:20 PM**	**Th**	**Blitch**	**BCC522**	**Berkeley**

*** Zero Cost textbook ** This is a Hybrid Class: Lec is online; Lab Thurs, 6:30 p.m. - 9:20 p.m., BCC 522. This class has both required in-person meetings and required online meetings. Students must be available to meet in-person for the days/hours listed for this section and may be required to log into their course site multiple times a week to complete the online learning activities as directed. To access Peralta e-mail and Canvas, please visit https://web.peralta.edu/portal/. Cost Cutter Alert: This course section uses only zero-cost course materials. Course materials are provided digitally free of charge. Printed materials are sometimes available for purchase.*

	Lec		Blitch	HYBRID	Berkeley

*** Zero Cost textbook **

20230	Lab 9:00-11:50 AM	F	DesRochers	BCC522	Berkeley

*** Zero Cost textbook ** This is a Hybrid Class: Lec MW, 10:00 a.m. -11:50 a.m. online; Lab F 9:00 a.m. - 11:50 a.m., BCC 522. This class has both required in-person meetings and required online meetings. Students must be available to meet in-person for the days/hours listed for this section and may be required to log into their course site multiple times a week to complete the online learning activities as directed. To access Peralta e-mail and Canvas, please visit https://web.peralta.edu/portal/. See College Class Schedule to confirm Lecture/Lab time. Cost Cutter Alert: This course section uses only zero-cost course materials. Course materials are provided digitally free of charge. Printed materials are sometimes available for purchase.*

	Lec 9:00-10:50 AM	M W	DesRochers	HYBRID	Berkeley

*** Zero Cost textbook **

** 4 HUMAN PHYSIOLOGY 5 UNITS

Detailed study of human body function

PREREQUISITE: CHEM 1A OR 30A OR 32

20326	Lab 11:00-12:15 PM	T Th	Yang	BCC522	Berkeley

*** Zero Cost textbook ** Cost Cutter Alert: This course section uses only zero-cost course materials. Course materials are provided digitally free of charge. Printed materials are sometimes available for purchase.*

	Lec 9:00-10:50 AM	T Th	Yang	BCC32	Berkeley

*** Zero Cost textbook **

** 10 INTRODUCTION TO BIOLOGY 4 UNITS

Fundaments of biology for the non-major

20037	Lab 3:00-5:50 PM	M	Mcpheron	BCC513	Berkeley

*** , * Estimated Course Material Cost is $25 ** This is a Hybrid Class: Lec Wed, 3:00 p.m. - 5:50 p.m. online; Lab Mon, 3:00 p.m. - 5:50 p.m., BCC 513. This class has both required in-person meetings and required online meetings. Students must be available to meet in-person for the days/hours listed for this section and may be required to log into their course site multiple times a week to complete the online learning activities as directed. To access Peralta e-mail and Canvas, please visit https://web.peralta.edu/portal/.*

	Lec 3:00-5:50 PM	W	Mcpheron	HYBRID	Berkeley

*** , * Estimated Course Material Cost is $25 **

20039	Lab 5:30-8:20 PM	Th	Schmidt	BCC513	Berkeley

*** , * Estimated Course Material Cost is $25 ** This is a Hybrid Class: Lec Tues, 5:30 p.m. - 8:20 p.m. online; Lab Thurs, 5:30 p.m. - 8:20 p.m., BCC 513. This class has both required in-person meetings and required online meetings. Students must be available to meet in-person for the days/hours listed for this section and may be required to log into their course site multiple times a week to complete the online learning activities as directed. To access Peralta e-mail and Canvas, please visit https://web.peralta.edu/portal/. Cost Cutter Alert: This course section uses only zero-cost course materials. Course materials are provided digitally free of charge. Printed materials are sometimes available for purchase.*

	Lec 5:30-8:20 PM	T	Schmidt	ONLINE	Berkeley

*** , * Estimated Course Material Cost is $25 **

20041	Lab 8:00-9:15 AM	M W	Banihashemi	BCC513	Berkeley

*** , * Estimated Course Material Cost is $25 ** .*

	Lec 9:30-10:45 AM	M W	Banihashemi	BCC431	Berkeley

*** , * Estimated Course Material Cost is $25 **

20044	Lab 11:00-12:15 PM	M W	Banihashemi	BCC513	Berkeley

*** , * Estimated Course Material Cost is $25 ** .*

	Lec 9:30-10:45 AM	M W	Banihashemi	BCC431	Berkeley

*** , * Estimated Course Material Cost is $25 **

20132	**Lab 8:30-9:45 PM**	**T Th**	**Schmidt**	**ONLINE**	**Berkeley**

*** , * Estimated Course Material Cost is $25 ** This is an Online Clas: Lec Tues 5:30 P.M.- 8.20 P.M online,; Lab Tu/Th 8:30 P.M.- 9.45 P.M online. This class has both required online meetings and required online learning activities. Students*

CODE	SEC L/L HOURS	DAYS	INSTRUCTOR	ROOM	COLLEGE

must be available to meet online for the days/hours listed for this section and log into their course site multiple times a week to complete the online learning activities as directed. To access Peralta e-mail and Canvas, please visit https://web.peralta.edu/portal/.

	Lec 5:30-8:20 PM	T	Schmidt	ONLINE	Berkeley

***, * Estimated Course Material Cost is $25 ***

20184	Lab 3:00-4:15 PM	T Th	Logan	BCC513	Berkeley

***, * Estimated Course Material Cost is $25 *** .

	Lec 1:30-2:45 PM	T Th	Logan	BCC424	Berkeley

***, * Estimated Course Material Cost is $25 ***

20449	Lab 1:30-4:20 PM	F	Chang	BCC513	Berkeley

***, * Estimated Course Material Cost is $25 ***

	Lec 9:30-12:20 PM	F	Chang	BCC513	Berkeley

***, * Estimated Course Material Cost is $25 ***

** 13 PRINCIPLES OF ECOLOGY 3 UNITS

Study of the interaction of humans with the living world around them

20165	Lec		Mcpheron	ONLINE	Berkeley

*** Zero Cost textbook ** This is an Online Class. This class has no required online meetings. Students are expected to log into their course multiple times a week and complete learning activities as directed. To access Peralta e-mail and Canvas, please visit https://web.peralta.edu/portal/. The faculty for this course may require use of a laptop/desktop camera for exams and/or quizzes. Cost Cutter Alert: This course section uses only zero-cost course materials. Course materials are provided digitally free of charge. Printed materials are sometimes available for purchase.*

** 25 HUMAN BIOLOGY 3 UNITS

Principles of life sciences through study of biological structures and functions of the human organism

20045	Lec 1:30-2:45 PM	W	Mcpheron	HYBRID	Berkeley

*** Zero Cost textbook ** This is a Hybrid Class: Mon, 1:30 p.m. - 2:45 p.m. BCC 33, & Wed, 1:30 p.m. - 2:45 p.m. online. This class has both required in-person meetings and required online meetings. Students must be available to meet in-person for the days/hours listed for this section and may be required to log into their course site multiple times a week to complete the online learning activities as directed. To access Peralta e-mail and Canvas, please visit https://web.peralta.edu/portal/. Cost Cutter Alert: This course section uses only zero-cost course materials. Course materials are provided digitally free of charge. Printed materials are sometimes available for purchase.*

20045	Lec 1:30-2:45 PM	M	Mcpheron	BCC33	Berkeley

*** Zero Cost textbook ** This is a Hybrid Class: Mon, 1:30 p.m. - 2:45 p.m. BCC 33, & Wed, 1:30 p.m. - 2:45 p.m. online. This class has both required in-person meetings and required online meetings. Students must be available to meet in-person for the days/hours listed for this section and may be required to log into their course site multiple times a week to complete the online learning activities as directed. To access Peralta e-mail and Canvas, please visit https://web.peralta.edu/portal/. Cost Cutter Alert: This course section uses only zero-cost course materials. Course materials are provided digitally free of charge. Printed materials are sometimes available for purchase.*

** 33 IMMUNOLOGY 4 UNITS

Principles of immunology

PREREQUISITE: BIOL 3

20047	**Lab 6:30-9:20 PM**	**W**	**DesRochers**	**BCC522**	**Berkeley**

This is a Hybrid Class: Lec Mon, 5:30 p.m. - 8:20 p.m. online; Lab Mon, 8:30 p.m. - 9:20 p.m. online, & Wed 6:30 p.m. - 9:20 p.m., BCC 522. This class has both required in-person meetings and required online meetings. Students must be available to meet in-person for the days/hours listed for this section and may be required to log into their course site multiple times a week to complete the online learning activities as directed. To access Peralta e-mail and Canvas, please visit https://web.peralta.edu/portal/. See College Class Schedule to confirm Lecture/Lab time.

20047	**Lab 8:30-9:20 PM**	**M**	**DesRochers**	**HYBRID**	**Berkeley**

This is a Hybrid Class: Lec Mon, 5:30 p.m. - 8:20 p.m. online; Lab Mon, 8:30 p.m. - 9:20 p.m. online, & Wed 6:30 p.m. - 9:20 p.m., BCC 522. This class has both required in-person meetings and required online meetings. Students must be available to meet in-person for the days/hours listed for this section and may be required to log into their course site multiple times a week to complete the online learning activities as directed. To access Peralta e-mail and Canvas, please visit https://web.peralta.edu/portal/. See College Class Schedule to confirm Lecture/Lab time.

	Lec 5:30-8:20 PM	M	DesRochers	ONLINE	Berkeley

** 50A INTRODUCTORY BIOTECHNOLOGY WITH LABORATORY 4 UNITS

Introduction to the field of biotechnology

PR:MATH 201

20328	Lab 4:00-5:50 PM	T Th	Yeh	BCC522	Berkeley

*** Zero Cost textbook ** This is a Hybrid Class: Lec is online; Lab Tu/Thurs 4:00 p.m. - 5:50 p.m., BCC 522. This class has both required in-person meetings and required online meetings. Students must be available to meet in-person for the days/hours listed for this section and may be required to log into their course site multiple times a week to complete the online learning activities as directed. To access Peralta e-mail and Canvas, please visit https://web.peralta.edu/portal/. Cost Cutter Alert: This course section uses only zero-cost course materials. Course materials are provided digitally free of charge. Printed materials are sometimes available for purchase.*

	Lec		Yeh	HYBRID	Berkeley

*** Zero Cost textbook ***

** 50B PROTEIN CHEMISTRY AND FERMENTATION 3 UNITS

Introduction to protein chemistry

PR:BIOL 50A & CHEM 30A

20330	Lab		Yeh	HYBRID	Berkeley

*** Zero Cost textbook ** 1st 8 wks class, 1/20 - 3/14/26. This is a Hybrid Class: Lec 4 hrs/wk online; Lab F 2:30 p.m. - 6:20 p.m., BCC 522, + addt'l 6 hrs/wk online. This class has both required in-person meetings and required online meetings. Students must be available to meet in-person for the days/hours listed for this section and may be required to log into their course site multiple times a week to complete the online learning activities as directed. To access Peralta e-mail and Canvas, please visit https://web.peralta.edu/portal/. Cost Cutter Alert: This course section uses only zero-cost course materials. Course materials are provided digitally free of charge. Printed materials are sometimes available for purchase.*

20330	Lab 2:30-6:20 PM	F	Yeh	BCC522	Berkeley

*** Zero Cost textbook ** 1st 8 wks class, 1/20 - 3/14/26. This is a Hybrid Class: Lec 4 hrs/wk online; Lab F 2:30 p.m. - 6:20 p.m., BCC 522, + addt'l 6 hrs/wk online. This class has both required in-person meetings and required online meetings. Students must be available to meet in-person for the days/hours listed for this section and may be required to log into their course site multiple times a week to complete the online learning activities as directed. To access Peralta e-mail and Canvas, please visit https://web.peralta.edu/portal/. Cost Cutter Alert: This course section uses only zero-cost course materials. Course materials are provided digitally free of charge. Printed materials are sometimes available for purchase.*

	Lec		Yeh	HYBRID	Berkeley

*** Zero Cost textbook ***

* 50D CELL AND TISSUE CULTURE 2 UNITS

Introduction to mammalian cell culture

PREREQUISITE: BIOL 003

20332	Lab		Yeh	HYBRID	Berkeley

*** Zero Cost textbook ** 2nd 8 wks class, 3/23 - 5/23/26. This is a Hybrid Class: Lec 2 hrs/wk online; Lab F 2:30 p.m. - 6:20 p.m., BCC 522, + addt'l 6 hrs/wk online. This class has both required in-person meetings and required online meetings. Students must be available to meet in-person for the days/hours listed for this section and may be required to log into their course site multiple times a week to complete the online learning activities as directed. To access Peralta e-mail and Canvas, please visit https://web.peralta.edu/portal/. Cost Cutter Alert: This course section uses only zero-cost course materials. Course materials are provided digitally free of charge. Printed materials are sometimes available for purchase.*

20332	Lab 2:30-6:20 PM	F	Yeh	BCC522	Berkeley

CODE	SEC L/L HOURS	DAYS	INSTRUCTOR	ROOM	COLLEGE

*** Zero Cost textbook ** 2nd 8 wks class, 3/23 - 5/23/26. This is a Hybrid Class: Lec 2 hrs/wk online; Lab F 2:30 p.m. - 6:20 p.m., BCC 522, + addt'l 6 hrs/wk online. This class has both required in-person meetings and required online meetings. Students must be available to meet in-person for the days/hours listed for this section and may be required to log into their course site multiple times a week to complete the online learning activities as directed. To access Peralta e-mail and Canvas, please visit https://web.peralta.edu/portal/. Cost Cutter Alert: This course section uses only zero-cost course materials. Course materials are provided digitally free of charge. Printed materials are sometimes available for purchase.*

	Lec		Yeh	HYBRID	Berkeley

*** Zero Cost textbook **

* 51 INTRODUCTION TO BIOINFORMATICS 4 UNITS

Introduction to bioinformatics

PREREQUISITE: BIOL 34 AND 34L

20571	**Lab 7:30-8:45 PM**	**T Th**	**Staff**	**BCC518**	**Berkeley**

*** Zero Cost textbook ** This is a Hybrid Class: Lec TTh 6:00 p.m. - 7:15 p.m., online; Lab TTh 7:30 p.m. - 8:45 p.m., BCC 518. This class has both required in-person meetings and required online meetings. Students must be available to meet in-person for the days/hours listed for this section and may be required to log into their course site multiple times a week to complete the online learning activities as directed. To access Peralta e-mail and Canvas, please visit https://web.peralta.edu/portal/. See College Class Schedule to confirm Lecture/Lab time. Cost Cutter Alert: This course section uses only zero-cost course materials. Course materials are provided digitally free of charge. Printed materials are sometimes available for purchase.*

	Lec 6:00-7:15 PM	**T Th**	**Staff**	**HYBRID**	**Berkeley**

*** Zero Cost textbook **

** 118 INTRODUCTION TO ENVIRONMENTAL SCIENCE 3 UNITS

Introduction to Environmental Science

20549	Lec		Staff	ONLINE	Berkeley

*** Zero Cost textbook ** This is an Online Class. This class has no required online meetings. Students are expected to log into their course multiple times a week and complete learning activities as directed. To access Peralta e-mail and Canvas, please visit https://web.peralta.edu/portal/. Cost Cutter Alert: This course section uses only zero-cost course materials. Course materials are provided digitally free of charge. Printed materials are sometimes available for purchase.*

* 484A WORK EXPERIENCE IN BIOTECHNOLOGY 1 - 4 UNIT

Supervised employment in biotechnology or a related field

20345	Lab		DesRochers	OFFSITE	Berkeley

For CIRM grant interns.

BUSINESS *BUS*

** 1A FINANCIAL ACCOUNTING 4 UNITS

Study of purpose, theory, and specific methods of accounting

20048	Lec		Chung	HYBRID	Berkeley

This is a Hybrid Class. Lec M 1:30 p.m. - 3:20 p.m, BCC 53, + 2 hrs/wk online. Please contact instructor Leonard Chung at lchung@peralta.edu for more information. This class has both required in-person meetings and required online meetings. Students must be available to meet in-person for the days/hours listed for this section and may be required to log into their course site multiple times a week to complete the online learning activities as directed. To access Peralta e-mail and Canvas, please visit https://web.peralta.edu/portal/.

20048	Lec 1:30-3:20 PM	M	Chung	BCC53	Berkeley

This is a Hybrid Class. Lec M 1:30 p.m. - 3:20 p.m, BCC 53, + 2 hrs/wk online. Please contact instructor Leonard Chung at lchung@peralta.edu for more information. This class has both required in-person meetings and required online meetings. Students must be available to meet in-person for the days/hours listed for this section and may be required to log into their course site multiple times a week to complete the online learning activities as directed. To access Peralta e-mail and Canvas, please visit https://web.peralta.edu/portal/.

20236	Lec		Chung	HYBRID	Berkeley

This is a Hybrid Class. Lec Tu 4:00 p.m. - 5:50 p.m, BCC 32, + 2 hrs/wk online. Please contact instructor Leonard Chung at lchung@peralta.edu for more information. This class has both required in-person meetings and required online meetings. Students must be available to meet in-person for the days/hours listed for this section and may be required to log into their course site multiple times a week to complete the online learning activities as directed. To access Peralta e-mail and Canvas, please visit https://web.peralta.edu/portal/.

20236	Lec 4:00-5:50 PM	T	Chung	BCC32	Berkeley

This is a Hybrid Class. Lec Tu 4:00 p.m. - 5:50 p.m, BCC 32, + 2 hrs/wk online. Please contact instructor Leonard Chung at lchung@peralta.edu for more information. This class has both required in-person meetings and required online meetings. Students must be available to meet in-person for the days/hours listed for this section and may be required to log into their course site multiple times a week to complete the online learning activities as directed. To access Peralta e-mail and Canvas, please visit https://web.peralta.edu/portal/.

20461	Lec		Chung	HYBRID	Berkeley

14 week class, begins Wed, 2/11/26. This is a Hybrid Class. Lec W 1:30 p.m. - 3:20 p.m, BCC 53, + addt'l hrs/wk online. Please contact instructor Leonard Chung at lchung@peralta.edu for more information. This class has both required in-person meetings and required online meetings. Students must be available to meet in-person for the days/hours listed for this section and may be required to log into their course site multiple times a week to complete the online learning activities as directed. To access Peralta e-mail and Canvas, please visit https://web.peralta.edu/portal/.

20461	Lec 1:30-3:20 PM	W	Chung	BCC53	Berkeley

14 week class, begins Wed, 2/11/26. This is a Hybrid Class. Lec W 1:30 p.m. - 3:20 p.m, BCC 53, + addt'l hrs/wk online. Please contact instructor Leonard Chung at lchung@peralta.edu for more information. This class has both required in-person meetings and required online meetings. Students must be available to meet in-person for the days/hours listed for this section and may be required to log into their course site multiple times a week to complete the online learning activities as directed. To access Peralta e-mail and Canvas, please visit https://web.peralta.edu/portal/.

** 1B MANAGERIAL ACCOUNTING 4 UNITS

Uses of accounting data for planning, controlling and decision making

PREREQUISITE: BUS 1A

20050	Lec		Chung	HYBRID	Berkeley

This is a Hybrid Class. Lec W 4:00 p.m. - 5:50 p.m, BCC 216, + 2 hrs/wk online. Please contact instructor Leonard Chung at lchung@peralta.edu for more information. This class has both required in-person meetings and required online meetings. Students must be available to meet in-person for the days/hours listed for this section and may be required to log into their course site multiple times a week to complete the online learning activities as directed. To access Peralta e-mail and Canvas, please visit https://web.peralta.edu/portal/.

20050	Lec 4:00-5:50 PM	W	Chung	BCC216	Berkeley

This is a Hybrid Class. Lec W 4:00 p.m. - 5:50 p.m, BCC 216, + 2 hrs/wk online. Please contact instructor Leonard Chung at lchung@peralta.edu for more information. This class has both required in-person meetings and required online meetings. Students must be available to meet in-person for the days/hours listed for this section and may be required to log into their course site multiple times a week to complete the online learning activities as directed. To access Peralta e-mail and Canvas, please visit https://web.peralta.edu/portal/.

** 2 INTRODUCTION TO BUSINESS LAW 3 UNITS

General survey of business law

20237	Lec 11:00-12:15 PM	T Th	Bernard	BCC34	Berkeley
	.				
20554	**Lec 6:00-8:50 PM**	**M**	**Chowdhury**	**ONLINE**	**Berkeley**

*** Zero Cost textbook ** This is an Online Class: This class has both required online meetings and required online learning activities, on MON, 6:00 p.m. - 8:50 p.m. Students must be available to meet online for the days/hours listed for this section and log into their course site multiple times a week to complete the online learning activities as directed. To access Peralta e-mail and Canvas, please visit https://web.peralta.edu/portal/.*

CODE	SEC L/L HOURS	DAYS	INSTRUCTOR	ROOM	COLLEGE

*** 5 HUMAN RELATIONS IN BUSINESS 3 UNITS**

Application of behavioral science concepts to human problems in organizations

23240	Lec 9:30-12:20 PM	Th	Chowdhury	ONLINE	Berkeley

This is an Online Class: This class has both required online meetings and required online learning activities. Students must be available to meet online for the days/hours listed for this section and log into their course site multiple times a week to complete the online learning activities as directed. To access Peralta e-mail and Canvas, please visit https://web.peralta.edu/portal/.

*** 6 PRINCIPLES OF FINANCE AND INVESTMENTS 3 UNITS**

Principles of finance and investments

20218	Lec 6:30-7:45 PM	M W	DuBois	ONLINE	Berkeley

This is an Online Class. This class has both required online meetings and required online learning activities. Students must be available to meet online for the days/hours listed for this section and log into their course site multiple times a week to complete the online learning activities as directed. To access Peralta e-mail and Canvas, please visit https://web.peralta.edu/portal/.

**** 9 INTRODUCTION TO MANAGEMENT 3 UNITS**

Introduction to management

20527	Lec 9:30-10:45 AM	M W	DuBois	ONLINE	Berkeley

This is an Online Class. This class has both required online meetings and required online learning activities. Students must be available to meet online for the days/hours listed for this section and log into their course site multiple times a week to complete the online learning activities as directed. To access Peralta e-mail and Canvas, please visit https://web.peralta.edu/portal/.

**** 10 INTRODUCTION TO BUSINESS 3 UNITS**

Introduction to business

20049	Lec 9:30-10:45 AM	M W	Langford	BCC34	Berkeley

.

20155	Lec 1:30-2:45 PM	M W	DuBois	ONLINE	Berkeley

This is an Online Class. This class has both required online meetings and required online learning activities. Students must be available to meet online for the days/hours listed for this section and log into their course site multiple times a week to complete the online learning activities as directed. To access Peralta e-mail and Canvas, please visit https://web.peralta.edu/portal/.

20341	Lec 9:30-12:20 PM	Th	Staff	ONLINE	Berkeley

This is an Online Class. This class has both required online meetings and required online learning activities. Students must be available to meet online for the days/hours listed for this section and log into their course site multiple times a week to complete the online learning activities as directed. To access Peralta e-mail and Canvas, please visit https://web.peralta.edu/portal/.

20528	Lec 2:00-3:15 PM	M Th	Staff		Berkeley

Oakland High School cohort section.

20568	Lec 9:30-11:20 AM	M W	Staff	BCC52	Berkeley

14 wk section, begins Mon, 2/10/25.

**** 19 BUSINESS COMMUNICATIONS 3 UNITS**

Principles of ethical and effective communication for a variety of business situations

PREREQUISITE: ENGL 1A

20156	Lec 11:00-12:15 PM	M W	Staff	ONLINE	Berkeley

This is an Online Class. This class has both required online meetings and required online learning activities. Students must be available to meet online for the days/hours listed for this section and log into their course site multiple times a week to complete the online learning activities as directed. To access Peralta e-mail and Canvas, please visit https://web.peralta.edu/portal/.

*** 54 SMALL BUSINESS MANAGEMENT 3 UNITS**

Overview of the factors involved in starting or growing a business

23383	Lec 8:30-9:45 AM	T Th	Braithwaite	CCPA	Berkeley

Coliseum College Prep Academy (CCPA) cohort section.

23392	Lec 2:00-3:15 PM	T Th	Staff	-PIEDMONT	Berkeley

Piedmont High cohort section.

*** 56 HUMAN RESOURCES MANAGEMENT 3 UNITS**

Introduction to human resources management

20435	Lec 9:30-10:45 AM	M W	Staff	ONLINE	Berkeley

*** Low Cost Instructional Section ** This is an Online Class. This class has both required online meetings and required online learning activities. Students must be available to meet online for the days/hours listed for this section and log into their course site multiple times a week to complete the online learning activities as directed. To access Peralta e-mail and Canvas, please visit https://web.peralta.edu/portal/.*

*** 70 INTRODUCTION TO MARKETING 3 UNITS**

Introduction to integrated marketing strategies

20526	Lec 1:30-2:45 PM	M Th	Angel-Hurtado	-BUNCHE	Berkeley

Bunche Academy cohort section.

23384	Lec 8:30-9:45 AM	M Th	Staff	-MPA	Berkeley

Madison Park Academy (MPA) cohort section.

23385	Lec		Angel-Hurtado	HYBRID	Berkeley

Skyline High School cohort section. This is a Hybrid Class: Wed, 2:15 p.m. - 4:30 p.m. Skyline campus, + addt'l hrs/wk online. This class has both required in-person meetings and required online meetings. Students must be available to meet in-person for the days/hours listed for this section and may be required to log into their course site multiple times a week to complete the online learning activities as directed. To access Peralta e-mail and Canvas, please visit https://web.peralta.edu/portal/.

23385	Lec 2:15-4:30 PM	W	Angel-Hurtado	-SKYLINE	Berkeley

Skyline High School cohort section. This is a Hybrid Class: Wed, 2:15 p.m. - 4:30 p.m. Skyline campus, + addt'l hrs/wk online. This class has both required in-person meetings and required online meetings. Students must be available to meet in-person for the days/hours listed for this section and may be required to log into their course site multiple times a week to complete the online learning activities as directed. To access Peralta e-mail and Canvas, please visit https://web.peralta.edu/portal/.

23386	Lec 8:40-9:55 AM	W F	Langford	-OTECH	Berkeley

Oakland Tech cohort section.

CHEMISTRY *CHEM*

**** 1A GENERAL CHEMISTRY 5 UNITS**

General principles of chemistry

PREREQUISITE: MATH 203 OR 211D

20052	Lab 11:00-12:15 PM	T Th	Dehghani	BCC53	Berkeley

*** Zero Cost textbook, * Estimated Course Material Cost is $100 ** Cost Cutter Alert: This course section uses only zero-cost course materials. Course materials are provided digitally free of charge. Printed materials are sometimes available for purchase.*

20052	Lab 1:30-4:20 PM	T	Dehghani	BCC521	Berkeley

*** Zero Cost textbook, * Estimated Course Material Cost is $100 ** Cost Cutter Alert: This course section uses only zero-cost course materials. Course materials are provided digitally free of charge. Printed materials are sometimes available for purchase.*

	Lec 9:30-10:45 AM	T Th	Dehghani	BCC53	Berkeley

*** Zero Cost textbook, * Estimated Course Material Cost is $100 ***

20058	Lab 1:30-4:20 PM	F	Sharma	BCC521	Berkeley

*** Low Cost Instructional Section, * Estimated Course Material Cost is $35 ** This is a Hybrid Class. Lec MW 3:00 p.m. - 4:15 p.m online; Lab MW 4:30 p.m. - 5:45 p.m online, & F 1:30 p.m. - 4:20 p.m., BCC 521. This class has both required in-person meetings and required online meetings. Students must be available to meet in-person for the days/hours listed for this section and may be required to log into their course site multiple times a week to complete the online learning activities as directed. To access Peralta e-mail and Canvas, please visit https://web.peralta.edu/portal/. See College Class Schedule to confirm Lecture/Lab time.*

20058	Lab 4:30-5:45 PM	M W	Sharma	HYBRID	Berkeley

*** Low Cost Instructional Section, * Estimated Course Material Cost is $35*

CODE	SEC L/L HOURS	DAYS	INSTRUCTOR	ROOM	COLLEGE

*** This is a Hybrid Class. Lec MW 3:00 p.m. - 4:15 p.m online; Lab MW 4:30 p.m. - 5:45 p.m online, & F 1:30 p.m. - 4:20 p.m., BCC 521. This class has both required in-person meetings and required online meetings. Students must be available to meet in-person for the days/hours listed for this section and may be required to log into their course site multiple times a week to complete the online learning activities as directed. To access Peralta e-mail and Canvas, please visit https://web.peralta.edu/portal/. See College Class Schedule to confirm Lecture/Lab time.*

	Lec 3:00-4:15 PM	M W	Sharma	ONLINE	Berkeley

*** Low Cost Instructional Section, * Estimated Course Material Cost is $35 ***

20140	Lab 8:00-10:50 AM	M	Ekanayake	BCC521	Berkeley

*** Zero Cost textbook, * Estimated Course Material Cost is $25 *** This is a Hybrid Class. Lec WF 9:00 a.m. - 10:45 a.m online; Lab WF 11:00 a.m. - 12:15 p.m online, & M 8:00 a.m. - 10:50 a.m., BCC 521. This class has both required in-person meetings and required online meetings. Students must be available to meet in-person for the days/hours listed for this section and may be required to log into their course site multiple times a week to complete the online learning activities as directed. To access Peralta e-mail and Canvas, please visit https://web.peralta.edu/portal/. See College Class Schedule to confirm Lecture/Lab time. Cost Cutter Alert: This course section uses only zero-cost course materials. Course materials are provided digitally free of charge. Printed materials are sometimes available for purchase.*

20140	Lab 11:00-12:15 PM	W F	Ekanayake	HYBRID	Berkeley

*** Zero Cost textbook, * Estimated Course Material Cost is $25 *** This is a Hybrid Class. Lec WF 9:00 a.m. - 10:45 a.m online; Lab WF 11:00 a.m. - 12:15 p.m online, & M 8:00 a.m. - 10:50 a.m., BCC 521. This class has both required in-person meetings and required online meetings. Students must be available to meet in-person for the days/hours listed for this section and may be required to log into their course site multiple times a week to complete the online learning activities as directed. To access Peralta e-mail and Canvas, please visit https://web.peralta.edu/portal/. See College Class Schedule to confirm Lecture/Lab time. Cost Cutter Alert: This course section uses only zero-cost course materials. Course materials are provided digitally free of charge. Printed materials are sometimes available for purchase.*

	Lec 9:30-10:45 AM	W F	Ekanayake	ONLINE	Berkeley

*** Zero Cost textbook, * Estimated Course Material Cost is $25 ***

** 1B GENERAL CHEMISTRY — 5 UNITS

General principles of chemistry

PREREQUISITE: CHEM 1A

20055	Lab 9:30-12:20 PM	W	Gee	BCC521	Berkeley

*** Zero Cost textbook, * Estimated Course Material Cost is $25 *** This is a Hybrid Class. Lec MF 9:30 a.m. - 10:45 a.m online; Lab MF 11:00 a.m. - 12:15 p.m online, & W 9:30 a.m. - 12:20 p.m., BCC 521. This class has both required in-person meetings and required online meetings. Students must be available to meet in-person for the days/hours listed for this section and may be required to log into their course site multiple times a week to complete the online learning activities as directed. To access Peralta e-mail and Canvas, please visit https://web.peralta.edu/portal/. See College Class Schedule to confirm Lecture/Lab time. Cost Cutter Alert: This course section uses only zero-cost course materials. Course materials are provided digitally free of charge. Printed materials are sometimes available for purchase.*

20055	Lab 11:00-12:15 PM	M F	Gee	HYBRID	Berkeley

*** Zero Cost textbook, * Estimated Course Material Cost is $25 *** This is a Hybrid Class. Lec MF 9:30 a.m. - 10:45 a.m online; Lab MF 11:00 a.m. - 12:15 p.m online, & W 9:30 a.m. - 12:20 p.m., BCC 521. This class has both required in-person meetings and required online meetings. Students must be available to meet in-person for the days/hours listed for this section and may be required to log into their course site multiple times a week to complete the online learning activities as directed. To access Peralta e-mail and Canvas, please visit https://web.peralta.edu/portal/. See College Class Schedule to confirm Lecture/Lab time. Cost Cutter Alert: This course section uses only zero-cost course materials. Course materials are provided digitally free of charge. Printed materials are sometimes available for purchase.*

	Lec 9:30-10:45 AM	M F	Gee	ONLINE	Berkeley

*** Zero Cost textbook, * Estimated Course Material Cost is $25 ***

CODE	SEC L/L HOURS	DAYS	INSTRUCTOR	ROOM	COLLEGE

** 12A ORGANIC CHEMISTRY — 5 UNITS

Introduction to structures, nomenclature, properties, and reactions of carbon compounds

PREREQUISITE: CHEM 1B

20228	Lab 1:30-4:20 PM	M W	Kayitare	BCC514	Berkeley

*** , * Estimated Course Material Cost is $200 *** .*

	Lec 11:00-12:15 PM	M W	Kayitare	BCC32	Berkeley

*** , * Estimated Course Material Cost is $200 ***

** 12B ORGANIC CHEMISTRY — 5 UNITS

Continuation of CHEM 12A

PREREQUISITE: CHEM 12A

20124	Lab 1:30-4:20 PM	T Th	Tsang	BCC514	Berkeley

*** Zero Cost textbook, * Estimated Course Material Cost is $25 *** Cost Cutter Alert: This course section uses only zero-cost course materials. Course materials are provided digitally free of charge. Printed materials are sometimes available for purchase.*

	Lec 11:00-12:15 PM	T Th	Tsang	BCC514	Berkeley

*** Zero Cost textbook, * Estimated Course Material Cost is $25 ***

** 18 ANALYTICAL INSTRUMENTATION — 3 UNITS

Fundamentals of quantitative analysis

PREREQUISITE: CHEM 1B

20169	**Lab 6:00-8:50 PM**	**Th**	**Hubbard**	**BCC514**	**Berkeley**

*** Zero Cost textbook *** Cost Cutter Alert: This course section uses only zero-cost course materials. Course materials are provided digitally free of charge. Printed materials are sometimes available for purchase.*

	Lec 6:00-7:50 PM	**T**	**Hubbard**	**BCC421**	**Berkeley**

*** Zero Cost textbook ***

** 30A INTRODUCTORY GENERAL CHEMISTRY — 4 UNITS

Fundamental principles of general chemistry

PREREQUISITE: MATH 201 OR 210D

20057	**Lab 6:00-8:50 PM**	**Th**	**Covalt**	**BCC521**	**Berkeley**

*** , * Estimated Course Material Cost is $150 *** ..*

	Lec 6:00-8:50 PM	**T**	**Covalt**	**BCC34**	**Berkeley**

*** , * Estimated Course Material Cost is $150 ***

20182	Lab 8:00-10:50 AM	Th	Sharma	BCC521	Berkeley

*** , * Estimated Course Material Cost is $100 *** .*

	Lec 8:00-10:50 AM	T	Sharma	BCC214	Berkeley

*** , * Estimated Course Material Cost is $100 *** .*

20220	**Lab 6:00-8:50 PM**	**W**	**Staff**	**BCC521**	**Berkeley**

*** , * Estimated Course Material Cost is $150 *** .*

	Lec 6:00-8:50 PM	**M**	**Covalt**	**BCC421**	**Berkeley**

*** , * Estimated Course Material Cost is $150 *** .*

20294	**Lab 6:30-9:20 PM**	**T**	**Staff**	**BCC521**	**Berkeley**

*** , * Estimated Course Material Cost is $100 *** .*

	Lec 6:30-9:20 PM	**Th**	**Staff**	**BCC216**	**Berkeley**

*** , * Estimated Course Material Cost is $100 ***

20320	Lab 9:30-12:20 PM	F	Staff	BCC521	Berkeley

*** , * Estimated Course Material Cost is $100 *** .*

	Lec 9:30-12:20 PM	W	Sharma	BCC31	Berkeley

*** , * Estimated Course Material Cost is $100 ***

20573	Lab 1:30-4:20 PM	Th	Hubbard	BCC521	Berkeley

*** , * Estimated Course Material Cost is $100 ***

	Lec 1:30-4:20 PM	T	Hubbard	BCC53	Berkeley

*** , * Estimated Course Material Cost is $100 ***

CODE	SEC L/L HOURS	DAYS	INSTRUCTOR	ROOM	COLLEGE

CHILD DEVELOPMENT *CHDEV*

** 51 CHILD GROWTH AND DEVELOPMENT 3 UNITS

Progression of development in the physical, cognitive, social, and emotional domains

20166	**Lec 7:00-9:50 PM**	**M**	**Black**	**ONLINE**	**Berkeley**

This is an Online Class: This class has both required online meetings and required online learning activities. Students must be available to meet online for the days/hours listed for this section and log into their course site multiple times a week to complete the online learning activities as directed. To access Peralta e-mail and Canvas, please visit https://web.peralta.edu/portal/. See College Class Schedule to confirm Lecture/Lab time.

20383	Lec		Chavarin	ONLINE	Berkeley

2nd 8 wks session, 3/23 - 5/23/26. This is an Online Class. Mon 6:30 P.M.- 7.45 P.M online, + additional 5 hrs/wk online. This class has both required online meetings and required online learning activities. Students must be available to meet online for the days/hours listed for this section and log into their course site multiple times a week to complete the online learning activities as directed. To access Peralta e-mail and Canvas, please visit https://web.peralta.edu/portal/.

20383	**Lec 6:30-7:45 PM**	**M**	**Chavarin**	**ONLINE**	**Berkeley**

2nd 8 wks session, 3/23 - 5/23/26. This is an Online Class. Mon 6:30 P.M.- 7.45 P.M online, + additional 5 hrs/wk online. This class has both required online meetings and required online learning activities. Students must be available to meet online for the days/hours listed for this section and log into their course site multiple times a week to complete the online learning activities as directed. To access Peralta e-mail and Canvas, please visit https://web.peralta.edu/portal/.

23391	Lec 2:00-3:15 PM	T Th	Chavarin	CCPA	Berkeley

Coliseum College Prep Academy (CCPA) cohort section.

COMMUNICATIONS *COMM*

** C1000 INTRODUCTION TO PUBLIC SPEAKING 3 UNITS

In this course, students learn and apply foundational rhetorical theories and techniques of public speaking in a multicultural democratic society

20121	Lec 11:00-12:15 PM	M W	Jacobs	BCC55	Berkeley

*** Zero Cost textbook ** Cost Cutter Alert: This course section uses only zero-cost course materials. Course materials are provided digitally free of charge. Printed materials are sometimes available for purchase.*

20152	Lec 11:00-12:15 PM	T Th	Farris	BCC32	Berkeley

*** Zero Cost textbook ** Cost Cutter Alert: This course section uses only zero-cost course materials. Course materials are provided digitally free of charge. Printed materials are sometimes available for purchase.*

20592	Lec		Jacobs	ONLINE	Berkeley

*** Zero Cost textbook ** 2nd 8 wks class, 3/23 - 5/23/26. This is an Online Class. Tu 6:00 P.M.- 8.15 P.M online, + additional hrs/wk online. This class has both required online meetings and required online learning activities. Students must be available to meet online for the days/hours listed for this section and log into their course site multiple times a week to complete the online learning activities as directed. To access Peralta e-mail and Canvas, please visit https://web.peralta.edu/portal/. Cost Cutter Alert: This course section uses only zero-cost course materials. Course materials are provided digitally free of charge. Printed materials are sometimes available for purchase.*

20592	**Lec 6:00-8:15 PM**	**Th**	**Jacobs**	**ONLINE**	**Berkeley**

*** Zero Cost textbook ** 2nd 8 wks class, 3/23 - 5/23/26. This is an Online Class. Tu 6:00 P.M.- 8.15 P.M online, + additional hrs/wk online. This class has both required online meetings and required online learning activities. Students must be available to meet online for the days/hours listed for this section and log into their course site multiple times a week to complete the online learning activities as directed. To access Peralta e-mail and Canvas, please visit https://web.peralta.edu/portal/. Cost Cutter Alert: This course section uses only zero-cost course materials. Course materials are provided digitally free of charge. Printed materials are sometimes available for purchase.*

CODE	SEC L/L HOURS	DAYS	INSTRUCTOR	ROOM	COLLEGE

** 3 INTRODUCTION TO HUMAN COMMUNICATION 3 UNITS

Study of human communication

20120	Lec		Farris	ONLINE	Berkeley

*** Zero Cost textbook ** Cal-GETC: Students who enrolled before Fall 2025 with catalog rights may apply this course to the Oral Communication requirement under CSU Breadth or IGETC. Freshmen first enrolled in Fall 2025 and Spring 2026 may count this course only as an elective toward the 60 units required for transfer. This is an online course. This class has two required meetings via Zoom. Meeting times will be determined in the first two weeks of class. Students must log in to their course multiple times a week and complete learning activities as directed To access Peralta e-mail and Canvas, please visit https://web.peralta.edu/portal/. Cost Cutter Alert: This course section uses only zero-cost course materials. Course materials are provided digitally free of charge. Printed materials are sometimes available for purchase.*

** 5 PERSUASION AND CRITICAL THINKING 3 UNITS

Critical thinking skills

PREREQUISITE: ENGL 1A

20065	Lec 1:30-2:45 PM	T Th	Farris	BCC34	Berkeley

*** Zero Cost textbook ** Cost Cutter Alert: This course section uses only zero-cost course materials. Course materials are provided digitally free of charge. Printed materials are sometimes available for purchase.*

20145	Lec 9:30-10:45 AM	M W	Jacobs	BCC55	Berkeley

*** Zero Cost textbook ** Cost Cutter Alert: This course section uses only zero-cost course materials. Course materials are provided digitally free of charge. Printed materials are sometimes available for purchase.*

20403	Lec		Shojaee	ONLINE	Berkeley

*** Zero Cost textbook ** This is an Online Class. This class has no required online meetings. Students are expected to log into their course multiple times a week and complete learning activities as directed. To access Peralta e-mail and Canvas, please visit https://web.peralta.edu/portal/. Cost Cutter Alert: This course section uses only zero-cost course materials. Course materials are provided digitally free of charge. Printed materials are sometimes available for purchase.*

** 6 INTERCULTURAL COMMUNICATION 3 UNITS

Dynamics of intercultural communication as it applies to the diversity of American cultures

23085	Lec		Shojaee	ONLINE	Berkeley

*** Zero Cost textbook ** This is an Online Class. This class has no required online meetings. Students are expected to log into their course multiple times a week and complete learning activities as directed. To access Peralta e-mail and Canvas, please visit https://web.peralta.edu/portal/. Cost Cutter Alert: This course section uses only zero-cost course materials. Course materials are provided digitally free of charge. Printed materials are sometimes available for purchase.*

** 19 SURVEY OF MASS MEDIA 3 UNITS

Survey of traditional and non-traditional mass media in America

23087	Lec		Jacobs	HYBRID	Berkeley

*** Zero Cost textbook ** This is a Hybrid Class: Wed, 1:30 p.m. - 2:45 p.m., BCC 421, + addt'l 1.5 hrs/wk online. This class has both required in-person meetings and required online meetings. Students must be available to meet in-person for the days/hours listed for this section and may be required to log into their course site multiple times a week to complete the online learning activities as directed. To access Peralta e-mail and Canvas, please visit https://web.peralta.edu/portal/. Cost Cutter Alert: This course section uses only zero-cost course materials. Course materials are provided digitally free of charge. Printed materials are sometimes available for purchase.*

23087	Lec 1:30-2:45 PM	W	Jacobs	BCC421	Berkeley

*** Zero Cost textbook ** This is a Hybrid Class: Wed, 1:30 p.m. - 2:45 p.m., BCC 421, + addt'l 1.5 hrs/wk online. This class has both required in-person meetings and required online meetings. Students must be available to meet in-person for the days/hours listed for this section and may be required to log into their course site multiple times a week to complete the online learning*

CODE	SEC L/L HOURS	DAYS	INSTRUCTOR	ROOM	COLLEGE

activities as directed. To access Peralta e-mail and Canvas, please visit https://web.peralta.edu/portal/. Cost Cutter Alert: This course section uses only zero-cost course materials. Course materials are provided digitally free of charge. Printed materials are sometimes available for purchase.

**** 20 INTERPERSONAL COMMUNICATION SKILLS 3 UNITS**

Sending and receiving communication, including informative and persuasive messages

20063	Lec		Jacobs	HYBRID	Berkeley

*** Zero Cost textbook ** This is a Hybrid Class: Mon, 1:30 p.m. - 2:45 p.m., BCC 54, + addt'l 1.5 hrs/wk online. This class has both required in-person meetings and required online meetings. Students must be available to meet in-person for the days/hours listed for this section and may be required to log into their course site multiple times a week to complete the online learning activities as directed. To access Peralta e-mail and Canvas, please visit https://web.peralta.edu/portal/. Cost Cutter Alert: This course section uses only zero-cost course materials. Course materials are provided digitally free of charge. Printed materials are sometimes available for purchase.*

20063	Lec 1:30-2:45 PM	M	Jacobs	BCC54	Berkeley

*** Zero Cost textbook ** This is a Hybrid Class: Mon, 1:30 p.m. - 2:45 p.m., BCC 54, + addt'l 1.5 hrs/wk online. This class has both required in-person meetings and required online meetings. Students must be available to meet in-person for the days/hours listed for this section and may be required to log into their course site multiple times a week to complete the online learning activities as directed. To access Peralta e-mail and Canvas, please visit https://web.peralta.edu/portal/. Cost Cutter Alert: This course section uses only zero-cost course materials. Course materials are provided digitally free of charge. Printed materials are sometimes available for purchase.*

COMPUTER INFORMATION SYSTEMS *CIS*

**** 1 INTRODUCTION TO COMPUTER INFORMATION SYSTEMS 4 UNITS**

General nature of computer hardware, software and systems

20060	Lab		Djukich	ONLINE	Berkeley

This is an Online Class. Lec Tu 9:00 a.m. - 11:50 a.m. online; Lab 3 hrs/wk online. This class has both required online meetings and required online learning activities. Students must be available to meet online for the days/hours listed for this section and log into their course site multiple times a week to complete the online learning activities as directed. To access Peralta e-mail and Canvas, please visit https://web.peralta.edu/portal/. See College Class Schedule to confirm Lecture/Lab time.

	Lec 9:00-11:50 AM	T	Djukich	ONLINE	Berkeley

**** 5 INTRODUCTION TO COMPUTER SCIENCE 5 UNITS**

Introduction to computer science

20217	Lab 4:00-5:15 PM	M W	Seidel	BCC312	Berkeley
	.				
	Lec 2:00-3:50 PM	M W	Seidel	BCC312	Berkeley

**** 6 INTRODUCTION TO COMPUTER PROGRAMMING 5 UNITS**

Introduction to computer programming

20062	Lab 4:00-5:15 PM	M W	Staff	BCC323	Berkeley
	.				
	Lec 2:00-3:50 PM	M W	Staff	BCC323	Berkeley
20385	**Lab 8:00-9:15 PM**	**T Th**	**Najibi**	**BCC312**	**Berkeley**
	Lec 6:00-7:50 PM	**T Th**	**Najibi**	**BCC312**	**Berkeley**

CODE	SEC L/L HOURS	DAYS	INSTRUCTOR	ROOM	COLLEGE
23388	Lab		Wright	ONLINE	Berkeley

Coliseum College Prep Academy (CCPA) cohort section.

	Lec		Wright	ONLINE	Berkeley

**** 20 MICROCOMPUTER ASSEMBLY LANGUAGE 4 UNITS**

Introduction to assembly language

PRE-REQUISITE: CIS 6, 25, OR 36A

20239	**Lab 8:00-9:15 PM**	**T Th**	**Staff**	**BCC323**	**Berkeley**
	.				
	Lec 6:30-7:45 PM	**T Th**	**Staff**	**BCC323**	**Berkeley**

**** 25 OBJECT ORIENTED PROGRAMMING USING C++ 4 UNITS**

Object-oriented methods of software development using C++

20393	Lab 11:00-12:15 PM	M W	Embrey	BCC323	Berkeley
	.				
	Lec 9:30-10:45 AM	M W	Embrey	BCC323	Berkeley

**** 27 DATA STRUCTURES AND ALGORITHMS 4 UNITS**

Use of abstract forms of data in programming

PREREQUISITE: CIS 26

20138	**Lab 8:00-9:15 PM**	**M W**	**Thananjeyan**	**BCC312**	**Berkeley**
	.				
	Lec 6:30-7:45 PM	**M W**	**Thananjeyan**	**BCC312**	**Berkeley**

**** 36A JAVA PROGRAMMING LANGUAGE I 4 UNITS**

Introduction to object-oriented program design

20391	**Lab 7:30-8:45 PM**	**M W**	**Seidel**	**BCC323**	**Berkeley**
	.				
	Lec 6:00-7:15 PM	**M W**	**Seidel**	**BCC323**	**Berkeley**

**** 36B JAVA PROGRAMMING LANGUAGE II 4 UNITS**

Object-oriented program design using the Java programming language

PREREQUISITE: CIS 36A

20473	Lab		Staff	ONLINE	Berkeley

This is an Online Class: Lec Sat 9:00 A.M.- 11.50 A.M online; Lab 3 hrs/wk online. This class has both required online meetings and required online learning activities. Students must be available to meet online for the days/hours listed for this section and log into their course site multiple times a week to complete the online learning activities as directed. To access Peralta e-mail and Canvas, please visit https://web.peralta.edu/portal/.

	Lec 9:00-11:50 AM	**S**	**Staff**	**ONLINE**	**Berkeley**

*** 42A SPREADSHEET APPLICATIONS I 2 UNITS**

Principles of electronic spreadsheets using features available with currently popular spreadsheet software

20241	Lab		Djukich	ONLINE	Berkeley

1st session 8 wk class, meets 1/20 - 3/14/26, begins Wed, 1/21/26.. This is an Online Class: Lec W 1:30 p.m. - 4:20 p.m., online; Lab 3 hrs/wk online. This class has both required in-person meetings and required online meetings. Students must be available to meet in-person for the days/hours listed for this section and may be required to log into their course site multiple times a week to complete the online learning activities as directed. To access Peralta e-mail and Canvas, please visit https://web.peralta.edu/portal/. See College Class Schedule to confirm Lecture/Lab time.

CODE	SEC L/L HOURS	DAYS	INSTRUCTOR	ROOM	COLLEGE
	Lec 1:30-4:20 PM	W	Djukich	ONLINE	Berkeley

* 42B SPREADSHEET APPLICATIONS II 2 UNITS

Principles of electronic spreadsheets using features available with currently popular spreadsheet software

CODE	SEC L/L HOURS	DAYS	INSTRUCTOR	ROOM	COLLEGE
20380	Lab		Djukich	ONLINE	Berkeley

2nd session 8 wk class, meets 3/23 - 5/23/26, begins Wed, 3/25/26. This is an Online Class: Lec W 1:30 p.m. - 4:20 p.m., online; Lab 3 hrs/wk online. This class has both required in-person meetings and required online meetings. Students must be available to meet in-person for the days/hours listed for this section and may be required to log into their course site multiple times a week to complete the online learning activities as directed. To access Peralta e-mail and Canvas, please visit https://web.peralta.edu/portal/. See College Class Schedule to confirm Lecture/Lab time.

	Lec 1:30-4:20 PM	W	Djukich	ONLINE	Berkeley

.

* 83B COMPUTER PROGRAMMING CAPSTONE PROJECT 3 UNITS

Culminating project-based experience

PR: CIS AI (A)

CODE	SEC L/L HOURS	DAYS	INSTRUCTOR	ROOM	COLLEGE
20322	Lab		Thananjeyan	ONLINE	Berkeley

This is an Online Class. This class has no required online meetings. Students are expected to log into their course multiple times a week and complete learning activities as directed. To access Peralta e-mail and Canvas, please visit https://web.peralta.edu/portal/.

	Lec		Thananjeyan	ONLINE	Berkeley

232 EXPLORING ROBOTICS 2 UNITS

Introduction to robotics and computing

CODE	SEC L/L HOURS	DAYS	INSTRUCTOR	ROOM	COLLEGE
20537	Lab 8:30-9:20 AM	TWTh	Staff		Berkeley

Coliseum College Prep Academy (CCPA) cohort section.

	Lec 8:30-9:20 AM	M	Staff		Berkeley
20539	Lab		Putnam	HYBRID	Berkeley

Oakland Tech cohort section. This is a Hybrid Class: Lec/Lab MW 10:20 a.m. - 11:50 a.m @ Oakland Tech, + 1 hr/wk Lab online. This class has both required in-person meetings and required online meetings. Students must be available to meet in-person for the days/hours listed for this section and may be required to log into their course site multiple times a week to complete the online learning activities as directed. To access Peralta e-mail and Canvas, please visit https://web.peralta.edu/portal/.

20539	Lab 10:50-11:40 AM	W F	Putnam	-OTECH	Berkeley

Oakland Tech cohort section. This is a Hybrid Class: Lec/Lab MW 10:20 a.m. - 11:50 a.m @ Oakland Tech, + 1 hr/wk Lab online. This class has both required in-person meetings and required online meetings. Students must be available to meet in-person for the days/hours listed for this section and may be required to log into their course site multiple times a week to complete the online learning activities as directed. To access Peralta e-mail and Canvas, please visit https://web.peralta.edu/portal/.

	Lec 10:20-10:50 AM	W F	Putnam	-OTECH	Berkeley
20577	Lab 9:30-10:20 AM	TWTh	Staff		Berkeley

Coliseum College Prep Academy (CCPA) cohort section.

	Lec 9:30-10:20 AM	M	Staff		Berkeley

COOPERATIVE WORK EXPERIENCE EDUCATION *COPED*

* 450 WORK EXPERIENCE 1 - 3 UNIT

Supervised employment

CODE	SEC L/L HOURS	DAYS	INSTRUCTOR	ROOM	COLLEGE
20348	Lab		Barton	ONLINE	Berkeley

*** Zero Cost textbook ** Oakland Unified School District section. Late start class, 2/09 - 5/23/26. This is an Online Class. This class has no required online meetings. Students are expected to log into their course multiple times a week and complete learning activities as directed. To access Peralta e-mail and Canvas, please visit https://web.peralta.edu/portal/. Cost Cutter Alert: This course section uses only zero-cost course materials. Course materials are provided digitally free of charge. Printed materials are sometimes available for purchase.*

20513	Lab		Regalado	ONLINE	Berkeley

*** Zero Cost textbook ** Late start class, 2/09 - 5/23/26. This is an Online Class. This class has no required online meetings. Students are expected to log into their course multiple times a week and complete learning activities as directed. To access Peralta e-mail and Canvas, please visit https://web.peralta.edu/portal/. Cost Cutter Alert: This course section uses only zero-cost course materials. Course materials are provided digitally free of charge. Printed materials are sometimes available for purchase.*

COUNSELING *COUN*

** 24 COLLEGE SUCCESS 3 UNITS

Identification and development of resources that facilitate college success

CODE	SEC L/L HOURS	DAYS	INSTRUCTOR	ROOM	COLLEGE
20129	Lec		Shah	ONLINE	Berkeley

*** Zero Cost textbook ** 1st 8 wk class, 1/20 - 3/14//26. This is an Online Class. This class has no required online meetings. Students are expected to log into their course multiple times a week and complete learning activities as directed. To access Peralta e-mail and Canvas, please visit https://web.peralta.edu/portal/. Cost Cutter Alert: This course section uses only zero-cost course materials. Course materials are provided digitally free of charge. Printed materials are sometimes available for purchase.*

20295	Lec		Shah	ONLINE	Berkeley

*** Zero Cost textbook ** 1st 8 wk class, 1/20 - 3/14//26. This is an Online Class. This class has no required online meetings. Students are expected to log into their course multiple times a week and complete learning activities as directed. To access Peralta e-mail and Canvas, please visit https://web.peralta.edu/portal/. Cost Cutter Alert: This course section uses only zero-cost course materials. Course materials are provided digitally free of charge. Printed materials are sometimes available for purchase.*

20460	Lec		Jones	ONLINE	Berkeley

*** Zero Cost textbook ** 14 wks course: 2/00 - 5/23/26. This is an Online Class. This class has no required online meetings. Students are expected to log into their course multiple times a week and complete learning activities as directed. To access Peralta e-mail and Canvas, please visit https://web.peralta.edu/portal/. Cost Cutter Alert: This course section uses only zero-cost course materials. Course materials are provided digitally free of charge. Printed materials are sometimes available for purchase.*

** 57 CAREER AND LIFE PLANNING 3 UNITS

In-depth career and life planning

CODE	SEC L/L HOURS	DAYS	INSTRUCTOR	ROOM	COLLEGE
20176	Lec		Truong	ONLINE	Berkeley

*** Zero Cost textbook ** 02/09/2026 - 04/24/2026 Class designed for BUSD & OUSD students. This is a Hybrid Class: W, 4:00 p.m. - 5:15 p.m., BCC 431, + 1.5 hrs/wk online. This class has both required in-person meetings and required online learning activities. Students must be available to meet in-person for the days/hours listed for this section and may be required to log into their course site multiple times a week to complete the online learning activities as directed. To access Peralta e-mail and Canvas, please visit https://web.peralta.edu/portal/. Cost Cutter Alert: This course section uses only zero-cost course materials. Course materials are provided digitally free of charge. Printed materials are sometimes available for purchase.*

20224	Lec		Staff		Berkeley

2nd 8 wks course: 3/23 - 5/23/26. This is an Online Class. This class has no required online meetings. Students are expected to log into their course multiple times a week and complete learning activities as directed. To access Peralta e-mail and Canvas, please visit https://web.peralta.edu/portal/.

20377	Lec		Staff		Berkeley

2nd 8 wks course: 3/23 - 5/23/26. This is an Online Class. This class has no required online meetings. Students are expected to log into their course multiple times a week and complete learning activities as directed. To access Peralta

CODE	SEC L/L HOURS	DAYS	INSTRUCTOR	ROOM	COLLEGE

e-mail and Canvas, please visit https://web.peralta.edu/portal/.

20378	Lec		Barton	HYBRID	Berkeley

*** Zero Cost textbook ** 14 wk class, begins Wed, 2/11/26. This is a Hybrid Class: Wed, 4:00 p.m. - 5:15 p.m., BCC 431, + 2.25 hrs/wk online. This class has both required in-person meetings and required online learning activities. Students must be available to meet in-person for the days/hours listed for this section and may be required to log into their course site multiple times a week to complete the online learning activities as directed. To access Peralta e-mail and Canvas, please visit https://web.peralta.edu/portal/. Cost Cutter Alert: This course section uses only zero-cost course materials. Course materials are provided digitally free of charge. Printed materials are sometimes available for purchase.*

20378	Lec 4:00-5:15 PM	T	Barton	BCC431	Berkeley

*** Zero Cost textbook ** 14 wk class, begins Wed, 2/11/26. This is a Hybrid Class: Wed, 4:00 p.m. - 5:15 p.m., BCC 431, + 2.25 hrs/wk online. This class has both required in-person meetings and required online learning activities. Students must be available to meet in-person for the days/hours listed for this section and may be required to log into their course site multiple times a week to complete the online learning activities as directed. To access Peralta e-mail and Canvas, please visit https://web.peralta.edu/portal/. Cost Cutter Alert: This course section uses only zero-cost course materials. Course materials are provided digitally free of charge. Printed materials are sometimes available for purchase.*

20511	Lec		Guido Flores	ONLINE	Berkeley

*** Zero Cost textbook ** This is an Online Class. This class has no required online meetings. Students are expected to log into their course multiple times a week and complete learning activities as directed. To access Peralta e-mail and Canvas, please visit https://web.peralta.edu/portal/. Cost Cutter Alert: This course section uses only zero-cost course materials. Course materials are provided digitally free of charge. Printed materials are sometimes available for purchase.*

20512	Lec		Truong	ONLINE	Berkeley

*** Zero Cost textbook ** 14 wks class, begins Mon, 2/09/26. This is an Online Class. This class has no required online meetings. Students are expected to log into their course multiple times a week and complete learning activities as directed. To access Peralta e-mail and Canvas, please visit https://web.peralta.edu/portal/. Cost Cutter Alert: This course section uses only zero-cost course materials. Course materials are provided digitally free of charge. Printed materials are sometimes available for purchase.*

20591	Lec		Staff	ONLINE	Berkeley

2nd 8 wks course: 3/23 - 5/23/26. This is an Online Class. This class has no required online meetings. Students are expected to log into their course multiple times a week and complete learning activities as directed. To access Peralta e-mail and Canvas, please visit https://web.peralta.edu/portal/.

200A ORIENTATION TO COLLEGE — 0.5 UNIT

Information for new students

20225	Lec 1:00-2:30 PM	Th	Staff	ONLINE	Berkeley

*** Zero Cost textbook ** 01/20/2026 - 05/23/2026 Berkeley Adult School section, from 3/20 - 4/24/25. This is an Online Class. This class has both required online meetings and required online learning activities. Students must be available to meet online for the days/hours listed for this section and log into their course site multiple times a week to complete the online learning activities as directed. To access Peralta e-mail and Canvas, please visit https://web.peralta.edu/portal/. Cost Cutter Alert: This course section uses only zero-cost course materials. Course materials are provided digitally free of charge. Printed materials are sometimes available for purchase.*

20244	Lec 3:30-4:20 PM	W	Staff		Berkeley

*** Zero Cost textbook ** Berkeley High School section. 1st session 8 wk class, 1/21 - 3/15/25. Begins Wed, 1/23/25. Cost Cutter Alert: This course section uses only zero-cost course materials. Course materials are provided digitally free of charge. Printed materials are sometimes available for purchase.*

20535	Lec		Staff		Berkeley

Longfellow Middle School cohort section, 2nd 8 wks session, 3/24 - 5/24/25. This is an Online Class. This class has no required online meetings. Students are expected to log into their course multiple times a week and complete learning activities as directed. To access Peralta e-mail and Canvas, please visit https://web.peralta.edu/portal/.

200B ORIENTATION TO COLLEGE — 0.5 UNIT

Educational planning and college success skills

20226	Lec 1:00-3:05 PM	Th	Staff		Berkeley

*** Zero Cost textbook ** 01/20/2026 - 05/23/2026 Berkeley Adult School section, from 5/01 - 5/22/25. This is an Online Class. This class has both required online meetings and required online learning activities. Students must be available to meet online for the days/hours listed for this section and log into their course site multiple times a week to complete the online learning activities as directed. To access Peralta e-mail and Canvas, please visit https://web.peralta.edu/portal/. Cost Cutter Alert: This course section uses only zero-cost course materials. Course materials are provided digitally free of charge. Printed materials are sometimes available for purchase.*

20245	Lec 3:30-4:20 PM	W	Staff		Berkeley

*** Zero Cost textbook ** Berkeley High School section. 2nd session 8 wk class, 3/24 - 5/24/25. Begins Wed, 3/26/25. Cost Cutter Alert: This course section uses only zero-cost course materials. Course materials are provided digitally free of charge. Printed materials are sometimes available for purchase.*

20550	Lec		Staff		Berkeley

01/20/2026 - 05/23/2026 Arise High School cohort section, 1/21 - 2/11/25. This is an Online Class. This class has no required online meetings. Students are expected to log into their course multiple times a week and complete learning activities as directed. To access Peralta e-mail and Canvas, please visit https://web.peralta.edu/portal/.

20551	Lec		Staff		Berkeley

01/20/2026 - 05/23/2026 Arise High School cohort section, 1/21 - 2/11/25. This is an Online Class. This class has no required online meetings. Students are expected to log into their course multiple times a week and complete learning activities as directed. To access Peralta e-mail and Canvas, please visit https://web.peralta.edu/portal/.

207A CAREER EXPLORATION — 1 UNIT

Career decision making

20223	Lec 1:00-3:15 PM	Th	Staff	ONLINE	Berkeley

*** Zero Cost textbook ** 01/20/2026 - 05/23/2026 Berkeley Adult School section, from 1/30 - 3/13/25. This is an Online Class. This class has both required online meetings and required online learning activities. Students must be available to meet online for the days/hours listed for this section and log into their course site multiple times a week to complete the online learning activities as directed. To access Peralta e-mail and Canvas, please visit https://web.peralta.edu/portal/. Cost Cutter Alert: This course section uses only zero-cost course materials. Course materials are provided digitally free of charge. Printed materials are sometimes available for purchase.*

20246	Lec 4:30-6:20 PM	W	Staff		Berkeley

*** Zero Cost textbook ** Berkeley High School section. 1st session 8 wk class, 1/21 - 3/15/25. Begins Wed, 1/23/25. Cost Cutter Alert: This course section uses only zero-cost course materials. Course materials are provided digitally free of charge. Printed materials are sometimes available for purchase.*

207B CAREER EXPLORATION — 1 UNIT

Occupational assessment tools

20247	Lec 4:30-6:20 PM	W	Staff		Berkeley

*** Zero Cost textbook ** Berkeley High School section. 2nd session 8 wk class, 3/24 - 5/24/25. Begins Wed, 1/26/25. Cost Cutter Alert: This course section uses only zero-cost course materials. Course materials are provided digitally free of charge. Printed materials are sometimes available for purchase.*

ECONOMICS — *ECON*

** 1 PRINCIPLES OF ECONOMICS (MACRO-ECONOMICS) — 3 UNITS

Introductory economic concepts

PREREQUISITE: MATH 203 OR 211D

20068	Lec 9:30-12:20 PM	M	Sandhu	BCC423	Berkeley

.

20436	Lec		Gualco	ONLINE	Berkeley

This is an Online Class. This class has no required online meetings. Students are expected to log into their course multiple times a week and complete learning

CODE	SEC L/L HOURS	DAYS	INSTRUCTOR	ROOM	COLLEGE

activities as directed. To access Peralta e-mail and Canvas, please visit https://web.peralta.edu/portal/.

20471	Lec 9:30-12:20 PM	F	Sandhu	BCC54	Berkeley

** 2 PRINCIPLES OF ECONOMICS (MICRO-ECONOMICS) 3 UNITS

Principles of micro-economics

PREREQUISITE: MATH 203 OR 211D

20066	Lec 9:30-10:45 AM	T Th	Bernard	BCC34	Berkeley
	.				
20067	Lec 9:30-12:20 PM	W	Bernard	ONLINE	Berkeley

This is an Online Class. This class has both required online meetings and required online learning activities. Students must be available to meet online for the days/hours listed for this section and log into their course site multiple times a week to complete the online learning activities as directed. To access Peralta e-mail and Canvas, please visit https://web.peralta.edu/portal/.

EDUCATION *EDUC*

** 1 INTRODUCTION TO THE FIELD OF EDUCATION 3 UNITS

Introduction to teaching diverse learners in transitional kindergarten through grade 12 (TK-12)

23495	Lab		Chavarin	ONLINE	Berkeley

This is an Online Class. Wed Lec 6:30 P.M.- 8.20 P.M online; Lab Wed 8:30 P.M. - 9:20 P.M. online, + addt'l 2 hrs/wk online. This class has both required online meetings and required online learning activities. Students must be available to meet online for the days/hours listed for this section and log into their course site multiple times a week to complete the online learning activities as directed. To access Peralta e-mail and Canvas, please visit https://web.peralta.edu/portal/.

23495	**Lab 8:30-9:20 PM**	**W**	**Chavarin**	**ONLINE**	**Berkeley**

This is an Online Class. Wed Lec 6:30 P.M.- 8.20 P.M online; Lab Wed 8:30 P.M. - 9:20 P.M. online, + addt'l 2 hrs/wk online. This class has both required online meetings and required online learning activities. Students must be available to meet online for the days/hours listed for this section and log into their course site multiple times a week to complete the online learning activities as directed. To access Peralta e-mail and Canvas, please visit https://web.peralta.edu/portal/.

	Lec 6:30-8:20 PM	**W**	**Chavarin**	**ONLINE**	**Berkeley**
23497	Lab		Chavarin	HYBRID	Berkeley

Skyline High School cohort section. This is a Hybrid Class: Lec Mon 1:45 p.m. - 2:35 p.m. + Wed 10:05 a.m - 10:55a.m. on campus; Lab Wed 10:55 a.m. -11:25 a.m, + addt'l 2.5 hrs/wk online. This class has both required in-person meetings and required online meetings. Students must be available to meet in-person for the days/hours listed for this section and may be required to log into their course site multiple times a week to complete the online learning activities as directed. To access Peralta e-mail and Canvas, please visit https://web.peralta.edu/portal/.

23497	Lab 10:55-11:25 AM	W	Chavarin	-SKYLINE	Berkeley

Skyline High School cohort section. This is a Hybrid Class: Lec Mon 1:45 p.m. - 2:35 p.m. + Wed 10:05 a.m - 10:55a.m. on campus; Lab Wed 10:55 a.m. -11:25 a.m, + addt'l 2.5 hrs/wk online. This class has both required in-person meetings and required online meetings. Students must be available to meet in-person for the days/hours listed for this section and may be required to log into their course site multiple times a week to complete the online learning activities as directed. To access Peralta e-mail and Canvas, please visit https://web.peralta.edu/portal/.

	Lec 10:05-10:55 AM	W	Chavarin	-SKYLINE	Berkeley
	Lec 1:45-2:35 PM	M	Chavarin	-SKYLINE	Berkeley
23499	Lab		Bell	HYBRID	Berkeley

McClymonds High School cohort section. This is a Hybrid Class: Lec M/Th 2:00 p.m. - 2:50 p.m. on campus; Lab M/Th 2:50 p.m. -3:20 p.m, + addt'l 2 hrs/wk online. This class has both required in-person meetings and required online meetings. Students must be available to meet in-person for the days/hours listed for this section and may be required to log into their course site multiple times a week to complete the online learning activities as directed. To access Peralta e-mail and Canvas, please visit https://web.peralta.edu/portal/.

23499	Lab 2:50-3:20 PM	M Th	Bell	-MCCLYMD	Berkeley

McClymonds High School cohort section. This is a Hybrid Class: Lec M/Th 2:00 p.m. - 2:50 p.m. on campus; Lab M/Th 2:50 p.m. -3:20 p.m, + addt'l 2 hrs/wk online. This class has both required in-person meetings and required online meetings. Students must be available to meet in-person for the days/hours listed for this section and may be required to log into their course site multiple times a week to complete the online learning activities as directed. To access Peralta e-mail and Canvas, please visit https://web.peralta.edu/portal/.

	Lec 2:00-2:50 PM	M Th	Bell	MCLYMND	Berkeley

** 97 FIELD STUDIES IN EDUCATION 2-4 UNITS

Supervised field experience in education

PREREQUISITE OR COREQUISITE: EDUC 1

20567	Lab		Bradford	ONLINE	Berkeley

2nd session 8 wk class, meets 3/23 - 5/23/26. Girls Inc. cohort section, but open to all. This is an Online Class. Thurs Lec 7:30 P.M.- 8.45 P.M online, + additional hrs/wk online; Lab hrs online. This class has both required online meetings and required online learning activities. Students must be available to meet online for the days/hours listed for this section and log into their course site multiple times a week to complete the online learning activities as directed. To access Peralta e-mail and Canvas, please visit https://web.peralta.edu/portal/.

	Lec		Bradford	ONLINE	Berkeley
	Lec 7:30-8:45 PM	**Th**	**Bradford**	**ONLINE**	**Berkeley**

** 99 INTRODUCTION TO SPECIAL NEEDS PEDAGOGY 3 UNITS

Special Needs Pedagogy

20453	Lec		Wahner II	ONLINE	Berkeley

14 wk class, 2/09 - 5/23/26, begins Th, 2/12/26. This is an Online Class. Th 6:30 P.M.- 9.20 P.M online, + addt'l hrs/wk online. This class has both required online meetings and required online learning activities. Students must be available to meet online for the days/hours listed for this section and log into their course site multiple times a week to complete the online learning activities as directed. To access Peralta e-mail and Canvas, please visit https://web.peralta.edu/portal/.

20453	**Lec 6:30-9:20 PM**	**Th**	**Wahner II**	**ONLINE**	**Berkeley**

14 wk class, 2/09 - 5/23/26, begins Th, 2/12/26. This is an Online Class. Th 6:30 P.M.- 9.20 P.M online, + addt'l hrs/wk online. This class has both required online meetings and required online learning activities. Students must be available to meet online for the days/hours listed for this section and log into their course site multiple times a week to complete the online learning activities as directed. To access Peralta e-mail and Canvas, please visit https://web.peralta.edu/portal/.

510A TUTOR TRAINING I 0 UNIT

Basics of tutoring

22723	Lec		Lowood	ONLINE	Berkeley

1st 8 wks class, 1/20 - 3/14/26. This is an Online Class: three Fris: 1/30, 2/27, & 3/06, 1:30 p.m. - 3:20 p.m., + additional hrs/wk online lecture instruction. This class has both required online meetings and required online learning activities. Students must be available to meet online for the days/hours listed for this section and log into their course site multiple times a week to complete the online learning activities as directed. To access Peralta e-mail and Canvas, please visit https://web.peralta.edu/portal/.

22723	Lec 1:30-3:20 PM	F	Lowood	ONLINE	Berkeley

1st 8 wks class, 1/20 - 3/14/26. This is an Online Class: three Fris: 1/30, 2/27, & 3/06, 1:30 p.m. - 3:20 p.m., + additional hrs/wk online lecture instruction. This class has both required online meetings and required online learning activities. Students must be available to meet online for the days/hours listed for this section and log into their course site multiple times a week to complete the online learning activities as directed. To access Peralta e-mail and Canvas, please visit https://web.peralta.edu/portal/.

22723	Lec 1:30-3:20 PM	F	Lowood	ONLINE	Berkeley

1st 8 wks class, 1/20 - 3/14/26. This is an Online Class: three Fris: 1/30, 2/27, & 3/06, 1:30 p.m. - 3:20 p.m., + additional hrs/wk online lecture instruction. This class has both required online meetings and required online learning activities. Students must be available to meet online for the days/hours listed for this sec-

CODE	SEC L/L HOURS	DAYS	INSTRUCTOR	ROOM	COLLEGE

tion and log into their course site multiple times a week to complete the online learning activities as directed. To access Peralta e-mail and Canvas, please visit https://web.peralta.edu/portal/.

22723 Lec 1:30-3:20 PM F Lowood ONLINE Berkeley

1st 8 wks class, 1/20 - 3/14/26. This is an Online Class: three Fris: 1/30, 2/27, & 3/06, 1:30 p.m. - 3:20 p.m., + additional hrs/wk online lecture instruction. This class has both required online meetings and required online learning activities. Students must be available to meet online for the days/hours listed for this section and log into their course site multiple times a week to complete the online learning activities as directed. To access Peralta e-mail and Canvas, please visit https://web.peralta.edu/portal/.

510B TUTOR TRAINING II 0 UNIT

Intermediate tutoring skills

PREREQUISITE:EDUC 510APR:EDUC 510A

22724 Lec Lowood ONLINE Berkeley

2nd 8 wks class, 3/23 - 5/23/26. This is an Online Class: three Fris: 3/27, 4/03, & 4/17, 1:30 p.m. - 3:20 p.m., + additional hrs/wk online lecture instruction. This class has both required online meetings and required online learning activities. Students must be available to meet online for the days/hours listed for this section and log into their course site multiple times a week to complete the online learning activities as directed. To access Peralta e-mail and Canvas, please visit https://web.peralta.edu/portal/.

22724 Lec 1:30-3:20 PM F Lowood ONLINE Berkeley

2nd 8 wks class, 3/23 - 5/23/26. This is an Online Class: three Fris: 3/27, 4/03, & 4/17, 1:30 p.m. - 3:20 p.m., + additional hrs/wk online lecture instruction. This class has both required online meetings and required online learning activities. Students must be available to meet online for the days/hours listed for this section and log into their course site multiple times a week to complete the online learning activities as directed. To access Peralta e-mail and Canvas, please visit https://web.peralta.edu/portal/.

22724 Lec 1:30-3:20 PM F Lowood ONLINE Berkeley

2nd 8 wks class, 3/23 - 5/23/26. This is an Online Class: three Fris: 3/27, 4/03, & 4/17, 1:30 p.m. - 3:20 p.m., + additional hrs/wk online lecture instruction. This class has both required online meetings and required online learning activities. Students must be available to meet online for the days/hours listed for this section and log into their course site multiple times a week to complete the online learning activities as directed. To access Peralta e-mail and Canvas, please visit https://web.peralta.edu/portal/.

ENGLISH *ENGL*

** C1000 ACADEMIC READING AND WRITING 4 UNITS

In this course, students receive instruction in academic reading and writing, including writing processes, effective use of language, analytical thinking, and the foundations of academic research

PREREQUISITE: PLACEMENT AS DETERMINED BY THE COLLEGE'S MULTIPLE MEASURES ASSESSMENT PROCESS.

20070 Lec 1:30-3:20 PM T Th Cion BCC311 Berkeley

.

20071 Lec 6:00-9:50 PM W Zink BCC315 Berkeley

.

20074 Lec Najafi Kianfar ONLINE Berkeley

This is an Online Class. This class has no required online meetings. Students are expected to log into their course multiple times a week and complete learning activities as directed. To access Peralta e-mail and Canvas, please visit https://web.peralta.edu/portal/.

20079 Lec Fotoohi HYBRID Berkeley

This section of ENGL C1000 PLUS (#20079) requires enrollment in linked non-credit (free) lab sections of ENGL 508A (#22832), ENGL 508B (#22837), & ENGL 508C (#22842). Student must enroll/drop/waitlist ALL at the same time. This is a Hybrid Class: MW 9:00 a.m.- 9:50 a.m., BCC 311, M 10:00 a.m. - 10:50 a.m., BCC 313 + 1 hr online. Students can find the Zoom link on the Canvas course site on the first day of class. To access Peralta e-mail and Canvas, please visit https://web.peralta.edu/portal/.

20079 Lec 9:00-9:50 AM M W Fotoohi BCC311 Berkeley

This section of ENGL C1000 PLUS (#20079) requires enrollment in linked non-credit (free) lab sections of ENGL 508A (#22832), ENGL 508B (#22837), & ENGL 508C (#22842). Student must enroll/drop/waitlist ALL at the same time. This is a Hybrid Class: MW 9:00 a.m.- 9:50 a.m., BCC 311, M 10:00 a.m. - 10:50 a.m., BCC 313 + 1 hr online. Students can find the Zoom link on the Canvas course site on the first day of class. To access Peralta e-mail and Canvas, please visit https://web.peralta.edu/portal/.

20079 Lec 10:00-10:50 AM M Fotoohi BCC313 Berkeley

This section of ENGL C1000 PLUS (#20079) requires enrollment in linked non-credit (free) lab sections of ENGL 508A (#22832), ENGL 508B (#22837), & ENGL 508C (#22842). Student must enroll/drop/waitlist ALL at the same time. This is a Hybrid Class: MW 9:00 a.m.- 9:50 a.m., BCC 311, M 10:00 a.m. - 10:50 a.m., BCC 313 + 1 hr online. Students can find the Zoom link on the Canvas course site on the first day of class. To access Peralta e-mail and Canvas, please visit https://web.peralta.edu/portal/.

20080 Lec Kauffman HYBRID Berkeley

ESOL section. This is a Hybrid Class: M 10:00 a.m. - 11:50 a.m., BCC 316, + addt'l 2 hrs/wk online. This class has both required in-person meetings and required online meetings. Students must be available to meet in-person for the days/hours listed for this section and may be required to log into their course site multiple times a week to complete the online learning activities as directed. To access Peralta e-mail and Canvas, please visit https://web.peralta.edu/portal/.

20080 Lec 10:00-11:50 AM M Kauffman BCC316 Berkeley

ESOL section. This is a Hybrid Class: M 10:00 a.m. - 11:50 a.m., BCC 316, + addt'l 2 hrs/wk online. This class has both required in-person meetings and required online meetings. Students must be available to meet in-person for the days/hours listed for this section and may be required to log into their course site multiple times a week to complete the online learning activities as directed. To access Peralta e-mail and Canvas, please visit https://web.peralta.edu/portal/.

20082 Lec 1:30-3:20 PM T Th Koerner ONLINE Berkeley

This is an Online Class. This class has both required online meetings and required online learning activities. Students must be available to meet online for the days/hours listed for this section and log into their course site multiple times a week to complete the online learning activities as directed. To access Peralta e-mail and Canvas, please visit https://web.peralta.edu/portal/.

20083 Lec 3:30-5:20 PM T Th Coleman BCC316 Berkeley

.

20177 Lec Najafi Kianfar ONLINE Berkeley

This is an Online Class. This class has no required online meetings. Students are expected to log into their course multiple times a week and complete learning activities as directed. To access Peralta e-mail and Canvas, please visit https://web.peralta.edu/portal/.

20251 Lec Olmedo HYBRID Berkeley

This section of ENGL 1A C1000 PLUS (#20251) requires enrollment in linked non-credit (free) lab sections of ENGL 508A (#22829), ENGL 508B (#22834), & ENGL 508C (#22839). This is a Hybrid Class: M 1:30 p.m.- 4:20 p.m., BCC 311, + 1 hr/wk online. Students can find the Zoom link on the Canvas course site on the first day of class. To access Peralta e-mail and Canvas, please visit https://web.peralta.edu/portal/.

20251 Lec 1:30-4:20 PM M Olmedo BCC311 Berkeley

This section of ENGL 1A C1000 PLUS (#20251) requires enrollment in linked non-credit (free) lab sections of ENGL 508A (#22829), ENGL 508B (#22834), & ENGL 508C (#22839). This is a Hybrid Class: M 1:30 p.m.- 4:20 p.m., BCC 311, + 1 hr/wk online. Students can find the Zoom link on the Canvas course site on the first day of class. To access Peralta e-mail and Canvas, please visit https://web.peralta.edu/portal/.

20252 Lec Hoshida HYBRID Berkeley

This section of ENGL C1000 PLUS (#20252) requires enrollment in linked non-credit (free) lab sections of ENGL 508A (#22830), ENGL 508B (#22835), & ENGL 508C (#22840). Student must enroll/drop/waitlist ALL at the same time. This is a Hybrid Class: Tu, 9:30 a.m. - 12:20 p.m. BCC 311, + 1 hr/wk online. This class has both required in-person meetings and required online learning activities. Students must be available to meet in-person for the days/hours listed for this section and may be required to log into their course site multiple times a week to complete the online learning activities as directed. To access Peralta e-mail and Canvas, please visit https://web.peralta.edu/portal/.

20252 Lec 9:30-12:20 PM T Hoshida BCC311 Berkeley

This section of ENGL C1000 PLUS (#20252) requires enrollment in linked non-credit (free) lab sections of ENGL 508A (#22830), ENGL 508B (#22835), & ENGL 508C (#22840). Student must enroll/drop/waitlist ALL at the same time. This is a Hybrid Class: Tu, 9:30 a.m. - 12:20 p.m. BCC 311, + 1 hr/wk online. This class has both required in-person meetings and required online learning activities.

CODE	SEC L/L HOURS	DAYS	INSTRUCTOR	ROOM	COLLEGE
	Students must be available to meet in-person for the days/hours listed for this section and may be required to log into their course site multiple times a week to complete the online learning activities as directed. To access Peralta e-mail and Canvas, please visit https://web.peralta.edu/portal/.				
20305	**Lec 6:00-9:50 PM**	**M**	**Zink**	**BCC316**	**Berkeley**
	.				
20360	Lec 1:30-3:20 PM	M W	Koerner	ONLINE	Berkeley
	This is an Online Class. This class has both required online meetings and required online learning activities. Students must be available to meet online for the days/hours listed for this section and log into their course site multiple times a week to complete the online learning activities as directed. To access Peralta e-mail and Canvas, please visit https://web.peralta.edu/portal/.				
20361	Lec 10:00-11:50 AM	T Th	Woodward	BCC315	Berkeley
20362	Lec		Olmedo	ONLINE	Berkeley
	This section of ENGL C1000 PLUS (#20362) requires enrollment in linked non-credit (free) lab sections of ENGL 508A (#22831), ENGL 508B (#22836), & ENGL 508C (#22841). Student must enroll/drop/waitlist ALL at the same time. This is an Online Class. This class has both required online meetings and required online learning activities. Students must be available to meet online for the days/hours listed for this section and log into their course site multiple times a week to complete the online learning activities as directed. To access Peralta e-mail and Canvas, please visit https://web.peralta.edu/portal/.				
20362	**Lec 6:00-8:50 PM**	**T**	**Olmedo**	**ONLINE**	**Berkeley**
	This section of ENGL C1000 PLUS (#20362) requires enrollment in linked non-credit (free) lab sections of ENGL 508A (#22831), ENGL 508B (#22836), & ENGL 508C (#22841). Student must enroll/drop/waitlist ALL at the same time. This is an Online Class. This class has both required online meetings and required online learning activities. Students must be available to meet online for the days/hours listed for this section and log into their course site multiple times a week to complete the online learning activities as directed. To access Peralta e-mail and Canvas, please visit https://web.peralta.edu/portal/.				
20386	Lec		Najafi Kianfar	ONLINE	Berkeley
	This is an Online Class. This class has no required online meetings. Students are expected to log into their course multiple times a week and complete learning activities as directed. To access Peralta e-mail and Canvas, please visit https://web.peralta.edu/portal/.				
20406	Lec		Fullerton	ONLINE	Berkeley
	10 wk class, begins Mon, 3/09/26. This is an Online Class. This class has no required online meetings. Students are expected to log into their course multiple times a week and complete learning activities as directed. To access Peralta e-mail and Canvas, please visit https://web.peralta.edu/portal/.				
20445	Lec		Fullerton	ONLINE	Berkeley
	This is an Online Class. This class has no required online meetings. Students are expected to log into their course multiple times a week and complete learning activities as directed. To access Peralta e-mail and Canvas, please visit https://web.peralta.edu/portal/.				

** C1001 CRITICAL THINKING AND WRITING 3 UNITS

In this course, students receive instruction in critical thinking for purposes of constructing, evaluating, and composing arguments in a variety of rhetorical forms, using primarily non-fiction texts, refining writing skills and research strategies developed in ENGL C1000 College Reading and Writing (C-ID ENGL 100) or similar first-year college writing course

PREREQUISITE: ENGL 1A

CODE	SEC L/L HOURS	DAYS	INSTRUCTOR	ROOM	COLLEGE
20077	**Lec 6:30-9:20 PM**	**T**	**Babra**	**BCC315**	**Berkeley**
	.				
20081	Lec 1:30-2:45 PM	T Th	Sharma	BCC315	Berkeley
	.				
20131	Lec		Najafi Kianfar	ONLINE	Berkeley
	14 week class, begins Mon, 2/09/26. This is an Online Class. This class has no required online meetings. Students are expected to log into their course multiple times a week and complete learning activities as directed. To access Peralta e-mail and Canvas, please visit https://web.peralta.edu/portal/.				
20214	Lec 9:30-12:20 PM	Th	Lebo-Planas	BCC311	Berkeley
	Puente cohort section. This section of ENGL C1001 PLUS (#20214) requires enrollment in linked non-credit (free) lab sections of ENGL 508A (#22828), ENGL 508B (#22833), & ENGL 508C (#22838). Student must enroll/drop/waitlist ALL at the same time.				
20234	Lec		Ziff	ONLINE	Berkeley
	This is an Online Class. This class has no required online meetings. Students are expected to log into their course multiple times a week and complete learning activities as directed. To access Peralta e-mail and Canvas, please visit https://web.peralta.edu/portal/.				
20250	Lec		Roberts	ONLINE	Berkeley
	2nd 8 wks class, begins Mon, 3/23/26. This is an Online Class. This class has no required online meetings. Students are expected to log into their course multiple times a week and complete learning activities as directed. To access Peralta e-mail and Canvas, please visit https://web.peralta.edu/portal/.				
20288	Lec 11:00-12:15 PM	T Th	Lispi	BCC316	Berkeley
	.				
20306	Lec		Roberts	ONLINE	Berkeley
	This is an Online Class. This class has no required online meetings. Students are expected to log into their course multiple times a week and complete learning activities as directed. To access Peralta e-mail and Canvas, please visit https://web.peralta.edu/portal/.				
20359	Lec		Ziff	ONLINE	Berkeley
	This is an Online Class. This class has no required online meetings. Students are expected to log into their course multiple times a week and complete learning activities as directed. To access Peralta e-mail and Canvas, please visit https://web.peralta.edu/portal/.				
20368	Lec		Roberts	ONLINE	Berkeley
	2nd 8 wks class, begins Mon, 3/23/26. This is an Online Class. This class has no required online meetings. Students are expected to log into their course multiple times a week and complete learning activities as directed. To access Peralta e-mail and Canvas, please visit https://web.peralta.edu/portal/.				

** 1B COMPOSITION AND READING 4 UNITS

Continued expository writing

PREREQUISITE: ENGL 1A

CODE	SEC L/L HOURS	DAYS	INSTRUCTOR	ROOM	COLLEGE
20078	Lec		Mantzaris	ONLINE	Berkeley
	2nd 8 wks class, 3/23 - 5/23/26. This is an Online Class. This class has no required online meetings. Students are expected to log into their course multiple times a week and complete learning activities as directed. To access Peralta e-mail and Canvas, please visit https://web.peralta.edu/portal/.				
20167	**Lec 6:00-9:50 PM**	**M**	**Woltag**	**BCC315**	**Berkeley**
	.				
20233	Lec		Woodward	HYBRID	Berkeley
	Oakland School for the Arts cohort section. This is a Hybrid Class: Tu, 8:30 a.m. - 9:45 a.m., Fri 8:30 a.m. - 9:20 a.m. at OSARTS campus, + addt'l 1.5 hrs/wk online. This class has both required in-person meetings and required online meetings. Students must be available to meet in-person for the days/hours listed for this section and may be required to log into their course site multiple times a week to complete the online learning activities as directed. To access Peralta e-mail and Canvas, please visit https://web.peralta.edu/portal/.				
20233	Lec 8:30-9:20 AM	F	Woodward	OARTS	Berkeley
	Oakland School for the Arts cohort section. This is a Hybrid Class: Tu, 8:30 a.m. - 9:45 a.m., Fri 8:30 a.m. - 9:20 a.m. at OSARTS campus, + addt'l 1.5 hrs/wk online. This class has both required in-person meetings and required online meetings. Students must be available to meet in-person for the days/hours listed for this section and may be required to log into their course site multiple times a week to complete the online learning activities as directed. To access Peralta e-mail and Canvas, please visit https://web.peralta.edu/portal/.				
20233	Lec 8:30-9:45 AM	T	Woodward	OARTS	Berkeley
	Oakland School for the Arts cohort section. This is a Hybrid Class: Tu, 8:30 a.m. - 9:45 a.m., Fri 8:30 a.m. - 9:20 a.m. at OSARTS campus, + addt'l 1.5 hrs/wk online. This class has both required in-person meetings and required online meetings. Students must be available to meet in-person for the days/hours listed for this section and may be required to log into their course site multiple times a week to complete the online learning activities as directed. To access Peralta e-mail and Canvas, please visit https://web.peralta.edu/portal/.				
20357	Lec 10:00-11:50 AM	T Th	Nguyen-Bilse	ONLINE	Berkeley

CODE	SEC L/L HOURS	DAYS	INSTRUCTOR	ROOM	COLLEGE

This is an Online Class. This class has both required online meetings and required online learning activities. Students must be available to meet online for the days/hours listed for this section and log into their course site multiple times a week to complete the online learning activities as directed. To access Peralta e-mail and Canvas, please visit https://web.peralta.edu/portal/.

20358	Lec 1:30-3:20 PM	M W	Moniz	BCC315	Berkeley
20387	Lec 3:30-5:20 PM	M W	Moniz	BCC315	Berkeley
20446	Lec		Mantzaris	ONLINE	Berkeley

This is an Online Class. This class has no required online meetings. Students are expected to log into their course multiple times a week and complete learning activities as directed. To access Peralta e-mail and Canvas, please visit https://web.peralta.edu/portal/.

** 10A CREATIVE WRITING I — 3 UNITS

Writing fiction, poetry, and drama

PREREQUISITE: ENGL 1A

20248	**Lec 6:30-9:20 PM**	**Th**	**Coleman**	**BCC316**	**Berkeley**

** 10B CREATIVE WRITING II — 3 UNITS

Continuation of writing fiction, poetry, and drama

PREREQUISITE: ENGL 1A

20283	**Lec 6:30-9:20 PM**	**Th**	**Coleman**	**BCC316**	**Berkeley**

** 17A SHAKESPEARE — 3 UNITS

Study of selected works of Shakespeare

PREREQUISITE: ENGL 1A

20075	**Lec 6:30-9:20 PM**	**T**	**Lowood**	**ONLINE**	**Berkeley**

This is an Online Class. This class has both required online meetings and required online learning activities. Students must be available to meet online for the days/hours listed for this section and log into their course site multiple times a week to complete the online learning activities as directed. To access Peralta e-mail and Canvas, please visit https://web.peralta.edu/portal/.

** 47 CHILDREN'S LITERATURE — 3 UNITS

Introduction to children's literature

PREREQUISITE: ENGL 1A

20452	Lec		Koelle		Berkeley

This is a Hybrid Class: W, 1:30 p.m. - 3:20 p.m BCC 316, + addt'l 1 hr/wk online. This class has both required in-person meetings and required online meetings. Students must be available to meet in-person for the days/hours listed for this section and may be required to log into their course site multiple times a week to complete the online learning activities as directed. To access Peralta e-mail and Canvas, please visit https://web.peralta.edu/portal/.

20452	Lec		Koelle	HYBRID	Berkeley

This is a Hybrid Class: W, 1:30 p.m. - 3:20 p.m BCC 316, + addt'l 1 hr/wk online. This class has both required in-person meetings and required online meetings. Students must be available to meet in-person for the days/hours listed for this section and may be required to log into their course site multiple times a week to complete the online learning activities as directed. To access Peralta e-mail and Canvas, please visit https://web.peralta.edu/portal/.

20452	Lec 1:30-3:20 PM	W	Koelle	BCC316	Berkeley

This is a Hybrid Class: W, 1:30 p.m. - 3:20 p.m BCC 316, + addt'l 1 hr/wk online. This class has both required in-person meetings and required online meetings. Students must be available to meet in-person for the days/hours listed for this section and may be required to log into their course site multiple times a week to complete the online learning activities as directed. To access Peralta e-mail and Canvas, please visit https://web.peralta.edu/portal/.

20542	Lec		Cion	HYBRID	Berkeley

Skyline High School cohort section. This is a Hybrid Class: Tu 9:30 a.m. - 10:20 a.m, Th, 10:10 a.m. - 11:25 a.m. on campus, + addt'l hrs/wk online. This class has both required in-person meetings and required online meetings. Students must be available to meet in-person for the days/hours listed for this section and may be required to log into their course site multiple times a week to complete the online learning activities as directed. To access Peralta e-mail and Canvas, please visit https://web.peralta.edu/portal/.

20542	Lec 9:30-10:20 AM	T	Cion	-SKYLINE	Berkeley

Skyline High School cohort section. This is a Hybrid Class: Tu 9:30 a.m. - 10:20 a.m, Th, 10:10 a.m. - 11:25 a.m. on campus, + addt'l hrs/wk online. This class has both required in-person meetings and required online meetings. Students must be available to meet in-person for the days/hours listed for this section and may be required to log into their course site multiple times a week to complete the online learning activities as directed. To access Peralta e-mail and Canvas, please visit https://web.peralta.edu/portal/.

20542	Lec 10:10-11:25 AM	Th	Cion	-SKYLINE	Berkeley

Skyline High School cohort section. This is a Hybrid Class: Tu 9:30 a.m. - 10:20 a.m, Th, 10:10 a.m. - 11:25 a.m. on campus, + addt'l hrs/wk online. This class has both required in-person meetings and required online meetings. Students must be available to meet in-person for the days/hours listed for this section and may be required to log into their course site multiple times a week to complete the online learning activities as directed. To access Peralta e-mail and Canvas, please visit https://web.peralta.edu/portal/.

** 50 MULTICULTURAL AMERICAN LITERATURE — 3 UNITS

Multicultural American Literature

PREREQUISITE: ENGL 1A

23176	**Lec 6:30-9:20 PM**	**W**	**Moniz**	**BCC311**	**Berkeley**

** 70A TRANSFORMING AUTOBIOGRAPHY INTO CREATIVE WRITING — 3 UNITS

Autobiographical writing techniques

20249	**Lec 6:30-9:20 PM**	**Th**	**Coleman**	**BCC316**	**Berkeley**

** 70B TRANSFORMING AUTOBIOGRAPHY INTO CREATIVE WRITING — 3 UNITS

Autobiographical writing techniques

20284	**Lec 6:30-9:20 PM**	**Th**	**Coleman**	**BCC316**	**Berkeley**

** 71A INTRODUCTION TO FICTION WRITING — 3 UNITS

Introduction to fiction writing techniques

PREREQUISITE: ENGL 1A

20161	Lec		Hoshida	HYBRID	Berkeley

This is a Hybrid Class: W, 3:30 p.m. - 5:20 p.m., BCC 316, + 1 hr/wk online. This class has both required in-person meetings and required online meetings. Students must be available to meet in-person for the days/hours listed for this section and may be required to log into their course site multiple times a week to complete the online learning activities as directed. To access Peralta e-mail and Canvas, please visit https://web.peralta.edu/portal/.

20161	Lec 3:30-5:20 PM	W	Hoshida	BCC316	Berkeley

This is a Hybrid Class: W, 3:30 p.m. - 5:20 p.m., BCC 316, + 1 hr/wk online. This class has both required in-person meetings and required online meetings. Students must be available to meet in-person for the days/hours listed for this section and may be required to log into their course site multiple times a week to complete the online learning activities as directed. To access Peralta e-mail and Canvas, please visit https://web.peralta.edu/portal/.

** 72A INTERMEDIATE FICTION WRITING — 3 UNITS

Intermediate fiction writing

PREREQUISITE: ENGL 71A

20162	Lec		Hoshida	HYBRID	Berkeley

This is a Hybrid Class: W, 3:30 p.m. - 5:20 p.m., BCC 316, + 1 hr/wk online. This class has both required in-person meetings and required online meetings. Students must be available to meet in-person for the days/hours listed for this section and may be required to log into their course site multiple times a week to complete the online learning activities as directed. To access Peralta e-mail and Canvas, please visit https://web.peralta.edu/portal/.

20162	Lec 3:30-5:20 PM	W	Hoshida	BCC316	Berkeley

This is a Hybrid Class: W, 3:30 p.m. - 5:20 p.m., BCC 316, + 1 hr/wk online. This class has both required in-person meetings and required online meetings. Students must be available to meet in-person for the days/hours listed for this section and may be required to log into their course site multiple times a week to complete the online learning activities as directed. To access Peralta e-mail

CODE	SEC L/L HOURS	DAYS	INSTRUCTOR	ROOM	COLLEGE

and Canvas, please visit https://web.peralta.edu/portal/.

** 73A INTENSIVE FICTION WRITING — 3 UNITS

For experienced fiction writers

PREREQUISITE: ENGL 72A

20163	Lec		Hoshida	HYBRID	Berkeley

This is a Hybrid Class: W, 3:30 p.m. - 5:20 p.m., BCC 316, + 1 hr/wk online. This class has both required in-person meetings and required online meetings. Students must be available to meet in-person for the days/hours listed for this section and may be required to log into their course site multiple times a week to complete the online learning activities as directed. To access Peralta e-mail and Canvas, please visit https://web.peralta.edu/portal/.

20163	Lec 3:30-5:20 PM	W	Hoshida	BCC316	Berkeley

This is a Hybrid Class: W, 3:30 p.m. - 5:20 p.m., BCC 316, + 1 hr/wk online. This class has both required in-person meetings and required online meetings. Students must be available to meet in-person for the days/hours listed for this section and may be required to log into their course site multiple times a week to complete the online learning activities as directed. To access Peralta e-mail and Canvas, please visit https://web.peralta.edu/portal/.

* 74 FICTION: SPECIAL PROJECTS — 3 UNITS

Advanced fiction writing

PREREQUISITE: ENGL 73A

20072	Lec		Hoshida	HYBRID	Berkeley

This is a Hybrid Class: W, 3:30 p.m. - 5:20 p.m., BCC 316, + 1 hr/wk online. This class has both required in-person meetings and required online meetings. Students must be available to meet in-person for the days/hours listed for this section and may be required to log into their course site multiple times a week to complete the online learning activities as directed. To access Peralta e-mail and Canvas, please visit https://web.peralta.edu/portal/.

20072	Lec 3:30-5:20 PM	W	Hoshida	BCC316	Berkeley

This is a Hybrid Class: W, 3:30 p.m. - 5:20 p.m., BCC 316, + 1 hr/wk online. This class has both required in-person meetings and required online meetings. Students must be available to meet in-person for the days/hours listed for this section and may be required to log into their course site multiple times a week to complete the online learning activities as directed. To access Peralta e-mail and Canvas, please visit https://web.peralta.edu/portal/.

** 85C LITERATURE IN ENGLISH: MID-19TH THROUGH THE 20TH CENTURY — 4 UNITS

Introduction to English literature of the mid-nineteenth through twentieth century

PREREQUISITE: ENGL 1A

20215	Lec		Moniz	ONLINE	Berkeley

This is an Online Class. Th 6:00 p.m.- 8.50 p.m online, + addt'l 1 hr/wk online. This class has both required online meetings and required online learning activities. Students must be available to meet online for the days/hours listed for this section and log into their course site multiple times a week to complete the online learning activities as directed. To access Peralta e-mail and Canvas, please visit https://web.peralta.edu/portal/.

20215	**Lec 6:00-8:50 PM**	**Th**	**Moniz**	**ONLINE**	**Berkeley**

This is an Online Class. Th 6:00 p.m.- 8.50 p.m online, + addt'l 1 hr/wk online. This class has both required online meetings and required online learning activities. Students must be available to meet online for the days/hours listed for this section and log into their course site multiple times a week to complete the online learning activities as directed. To access Peralta e-mail and Canvas, please visit https://web.peralta.edu/portal/.

** 91A INTRODUCTION TO POETRY WRITING — 3 UNITS

Introduction to poetry writing

PREREQUISITE: ENGL 1A

20158	**Lec 6:30-9:20 PM**	**T**	**Coleman**	**BCC316**	**Berkeley**

.

** 92A INTERMEDIATE POETRY WRITING — 3 UNITS

Intermediate poetry writing

PREREQUISITE: ENGL 91A

20159	**Lec 6:30-9:20 PM**	**T**	**Coleman**	**BCC316**	**Berkeley**

.

** 93A INTENSIVE POETRY WRITING — 3 UNITS

For experienced poets

PREREQUISITE: ENGL 92A

20160	**Lec 6:30-9:20 PM**	**T**	**Coleman**	**BCC316**	**Berkeley**

.

* 94 POETRY: SPECIAL PROJECTS — 3 UNITS

Advanced poetry writing

PREREQUISITE: ENGL 93A & 93B

20073	**Lec 6:30-9:20 PM**	**T**	**Coleman**	**BCC316**	**Berkeley**

.

** 130 INTRODUCTION TO ENGLISH SYNTAX AND GRAMMAR — 3 UNITS

Survey of present-day English grammar as informed by contemporary linguistic theories

PREREQUISITE: ENGL 1A

20519	Lec		Lowood	ONLINE	Berkeley

This is an Online Class. This class has no required online meetings. Students are expected to log into their course multiple times a week and complete learning activities as directed. To access Peralta e-mail and Canvas, please visit https://web.peralta.edu/portal/.

208A WRITING WORKSHOP — 1 UNIT

Individualized instruction in writing

20337	Lab 2:00-3:50 PM	F	Nguyen-Bilse	BCC313	Berkeley

02/06/2026 - 05/22/2026 Late start class, begins Fri, 2/06/26.

	Lec 1:30-2:00 PM	F	Nguyen-Bilse	BCC313	Berkeley

02/06/2026 - 05/22/2026

20476	Lab 10:00-11:50 AM	F	Lowood	BCC313	Berkeley

02/06/2026 - 05/22/2026 Late start class, begins Fri, 2/06/26.

	Lec 9:30-10:00 AM	F	Lowood	BCC313	Berkeley

02/06/2026 - 05/22/2026

20478	**Lab 6:45-8:50 PM**	**M**	**Lowood**	**ONLINE**	**Berkeley**

02/02/2026 - 05/18/2026 Late start class, begins Mon, 2/02/26. This is an Online Class. This class has both required online meetings and required online learning activities. Students must be available to meet online for the days/hours listed for this section and log into their course site multiple times a week to complete the online learning activities as directed. To access Peralta e-mail and Canvas, please visit https://web.peralta.edu/portal/.

	Lec 6:00-6:45 PM	**M**	**Lowood**	**ONLINE**	**Berkeley**

02/02/2026 - 05/18/2026

208B WRITING WORKSHOP — 1 UNIT

Individualized instruction in writing

20486	Lab 2:00-3:50 PM	F	Nguyen-Bilse	BCC313	Berkeley

02/06/2026 - 05/22/2026 Late start class, begins Fri, 2/06/26.

	Lec 1:30-2:00 PM	F	Nguyen-Bilse	BCC313	Berkeley

02/06/2026 - 05/22/2026

20488	Lab 10:00-11:50 AM	F	Lowood	BCC313	Berkeley

02/06/2026 - 05/22/2026 Late start class, begins Fri, 2/06/26.

	Lec 9:30-10:00 AM	F	Lowood	BCC313	Berkeley

02/06/2026 - 05/22/2026

20490	**Lab 6:45-8:50 PM**	**M**	**Lowood**	**ONLINE**	**Berkeley**

02/02/2026 - 05/18/2026 Late start class, begins Mon, 2/02/26. This is an Online Class. This class has both required online meetings and required online learning activities. Students must be available to meet online for the days/hours listed for this section and log into their course site multiple times a week to complete the online learning activities as directed. To access Peralta e-mail and Canvas, please visit https://web.peralta.edu/portal/.

	Lec 6:00-6:45 PM	**M**	**Lowood**	**ONLINE**	**Berkeley**

02/02/2026 - 05/18/2026

CODE	SEC L/L HOURS	DAYS	INSTRUCTOR	ROOM	COLLEGE

208C WRITING WORKSHOP — 1 UNIT

Individualized instruction in writing

20480	Lab 2:00-3:50 PM	F	Nguyen-Bilse	BCC313	Berkeley
	02/06/2026 - 05/22/2026 Late start class, begins Fri, 2/06/26.				
	Lec 1:30-2:00 PM	F	Nguyen-Bilse	BCC313	Berkeley
	02/06/2026 - 05/22/2026				
20482	Lab 10:00-11:50 AM	F	Lowood	BCC313	Berkeley
	02/06/2026 - 05/22/2026 Late start class, begins Fri, 2/06/26.				
	Lec 9:30-10:00 AM	F	Lowood	BCC313	Berkeley
	02/06/2026 - 05/22/2026				
20484	**Lab 6:45-8:50 PM**	**M**	**Lowood**	**ONLINE**	**Berkeley**
	02/02/2026 - 05/18/2026 Late start class, begins Mon, 2/02/26. This is an Online Class. This class has both required online meetings and required online learning activities. Students must be available to meet online for the days/hours listed for this section and log into their course site multiple times a week to complete the online learning activities as directed. To access Peralta e-mail and Canvas, please visit https://web.peralta.edu/portal/.				
	Lec 6:00-6:45 PM	**M**	**Lowood**	**ONLINE**	**Berkeley**
	02/02/2026 - 05/18/2026				

208D WRITING WORKSHOP — 1 UNIT

Individualized instruction in writing

20408	Lab 2:00-3:50 PM	F	Nguyen-Bilse	BCC313	Berkeley
	02/06/2026 - 05/22/2026 Late start class, begins Fri, 2/06/26.				
	Lec 1:30-2:00 PM	F	Nguyen-Bilse	BCC313	Berkeley
	02/06/2026 - 05/22/2026				
20410	Lab 10:00-11:50 AM	F	Lowood	BCC313	Berkeley
	02/06/2026 - 05/22/2026 Late start class, begins Fri, 2/06/26.				
	Lec 9:30-10:00 AM	F	Lowood	BCC313	Berkeley
	02/06/2026 - 05/22/2026				
20412	**Lab 6:45-8:50 PM**	**M**	**Lowood**	**ONLINE**	**Berkeley**
	02/02/2026 - 05/18/2026 Late start class, begins Mon, 2/02/26. This is an Online Class. This class has both required online meetings and required online learning activities. Students must be available to meet online for the days/hours listed for this section and log into their course site multiple times a week to complete the online learning activities as directed. To access Peralta e-mail and Canvas, please visit https://web.peralta.edu/portal/.				
	Lec 6:00-6:45 PM	**M**	**Lowood**	**ONLINE**	**Berkeley**
	02/02/2026 - 05/18/2026				

217A SHAKESPEARE — 3 UNITS

20076	**Lec 6:30-9:20 PM**	**T**	**Lowood**	**ONLINE**	**Berkeley**
	This is an Online Class. This class has both required online meetings and required online learning activities. Students must be available to meet online for the days/hours listed for this section and log into their course site multiple times a week to complete the online learning activities as directed. To access Peralta e-mail and Canvas, please visit https://web.peralta.edu/portal/.				

508A ACADEMIC COMPOSITION SKILLS: PREWRITING AND ORGANIZATION — 0 UNIT

Individualized instruction in academic composition

22828	Lab 9:30-10:20 AM	T	Lebo-Planas	BCC313	Berkeley
	Puente cohort section. Enrollment in non-credit (free) lab sections of ENGL 508A (#22828), ENGL 508B (#22833), & ENGL 508C (#22838) linked to ENGL C1001 PLUS section (#20214). Student must enroll/drop/waitlist ALL at the same time.				
22829	Lab 1:30-2:20 PM	W	Olmedo	BCC313	Berkeley
	Enrollment in non-credit (free) lab sections of ENGL 508A (#22829), ENGL 508B (#22834), & ENGL 508C (#22839) linked to ENGL C1000 PLUS section (#20251). Student must enroll/drop/waitlist ALL at the same time.				
22830	Lab 9:30-10:20 AM	Th	Hoshida	BCC313	Berkeley
	Enrollment in non-credit (free) lab sections of ENGL 508A (#22830), ENGL 508B (#22835), & ENGL 508C (#22840) linked to ENGL C1000 PLUS section (#20252). Student must enroll/drop/waitlist ALL at the same time.				
22831	**Lab 6:00-6:50 PM**	**Th**	**Olmedo**	**ONLINE**	**Berkeley**
	Enrollment in non-credit (free) lab sections of ENGL 508A (#22831), ENGL 508B (#22836), & ENGL 508C (#22841) linked to ENGL C1000 PLUS section (#20362). Student must enroll/drop/waitlist ALL at the same time. This is an Online Class. This class has both required online meetings and required online learning activities. Students must be available to meet online for the days/hours listed for this section and log into their course site multiple times a week to complete the online learning activities as directed. To access Peralta e-mail and Canvas, please visit https://web.peralta.edu/portal/.				
22832	Lab 11:00-11:50 AM	M	Fotoohi	BCC313	Berkeley
	Enrollment in non-credit (free) lab sections of ENGL 508A (#22832), ENGL 508B (#22837), & ENGL 508C (#22842) linked to ENGL C1000 PLUS section (#20079). Student must enroll/drop/waitlist ALL at the same time.				

508B ACADEMIC COMPOSITION SKILLS: PARAGRAPH DEVELOPMENT, ANALYSIS, &RESEARCH — 0 UNIT

Individualized instruction in academic composition

22833	Lab 10:30-11:20 AM	T	Lebo-Planas	BCC313	Berkeley
	Puente cohort section. Enrollment in non-credit (free) lab sections of ENGL 508A (#22828), ENGL 508B (#22833), & ENGL 508C (#22838) linked to ENGL C1001 PLUS section (#20214). Student must enroll/drop/waitlist ALL at the same time.				
22834	Lab 2:30-3:20 PM	W	Olmedo	BCC313	Berkeley
	Enrollment in non-credit (free) lab sections of ENGL 508A (#22829), ENGL 508B (#22834), & ENGL 508C (#22839) linked to ENGL C1000 PLUS section (#20251). Student must enroll/drop/waitlist ALL at the same time.				
22835	Lab 10:30-11:20 AM	Th	Hoshida	BCC313	Berkeley
	Enrollment in non-credit (free) lab sections of ENGL 508A (#22830), ENGL 508B (#22835), & ENGL 508C (#22840) linked to ENGL C1000 PLUS section (#20252). Student must enroll/drop/waitlist ALL at the same time.				
22836	**Lab 7:00-7:50 PM**	**Th**	**Olmedo**	**ONLINE**	**Berkeley**
	Enrollment in non-credit (free) lab sections of ENGL 508A (#22831), ENGL 508B (#22836), & ENGL 508C (#22841) linked to ENGL C1000 PLUS section (#20362). Student must enroll/drop/waitlist ALL at the same time. This is an Online Class. This class has both required online meetings and required online learning activities. Students must be available to meet online for the days/hours listed for this section and log into their course site multiple times a week to complete the online learning activities as directed. To access Peralta e-mail and Canvas, please visit https://web.peralta.edu/portal/.				
22837	Lab 10:00-10:50 AM	W	Fotoohi	BCC313	Berkeley
	Enrollment in non-credit (free) lab sections of ENGL 508A (#22832), ENGL 508B (#22837), & ENGL 508C (#22842) linked to ENGL C1000 PLUS section (#20079). Student must enroll/drop/waitlist ALL at the same time.				

508C ACADEMIC COMPOSITION SKILLS: SENTENCE STRUCTURE AND PROOFREADING — 0 UNIT

Individualized instruction in academic composition

22838	Lab 11:30-12:20 PM	T	Lebo-Planas	BCC313	Berkeley
	Puente cohort section. Enrollment in non-credit (free) lab sections of ENGL 508A (#22828), ENGL 508B (#22833), & ENGL 508C (#22838) linked to ENGL C1001 PLUS section (#20214). Student must enroll/drop/waitlist ALL at the same time.				
22839	Lab 3:30-4:20 PM	W	Olmedo	BCC313	Berkeley
	Enrollment in non-credit (free) lab sections of ENGL 508A (#22829), ENGL 508B (#22834), & ENGL 508C (#22839) linked to ENGL C1000 PLUS section (#20251). Student must enroll/drop/waitlist ALL at the same time.				
22840	Lab 11:30-12:20 PM	Th	Hoshida	ONLINE	Berkeley
	Enrollment in non-credit (free) lab sections of ENGL 508A (#22830), ENGL 508B (#22835), & ENGL 508C (#22840) linked to ENGL C1000 PLUS section (#20252). Student must enroll/drop/waitlist ALL at the same time. This is an Online Class. This class has both required online meetings and required online learning activities. Students must be available to meet online for the days/hours listed for this section and log into their course site multiple times a week to complete the online learning activities as directed. To access Peralta e-mail and Canvas, please visit https://web.peralta.edu/portal/.				
22841	**Lab 8:00-8:50 PM**	**Th**	**Olmedo**	**ONLINE**	**Berkeley**
	Enrollment in non-credit (free) lab sections of ENGL 508A (#22831), ENGL 508B (#22836), & ENGL 508C (#22841) linked to ENGL C1000 PLUS section (#20362). Student must enroll/drop/waitlist ALL at the same time. This is an Online Class. This class has both required online meetings and required online learning				

CODE	SEC L/L HOURS	DAYS	INSTRUCTOR	ROOM	COLLEGE

activities. Students must be available to meet online for the days/hours listed for this section and log into their course site multiple times a week to complete the online learning activities as directed. To access Peralta e-mail and Canvas, please visit https://web.peralta.edu/portal/.

22842	Lab 11:00-11:50 AM	W	Fotoohi	BCC313	Berkeley

Enrollment in non-credit (free) lab sections of ENGL 508A (#22832), ENGL 508B (#22837), & ENGL 508C (#22842) linked to ENGL C1000 PLUS section (#20079). Student must enroll/drop/waitlist ALL at the same time.

518A WRITING WORKSHOP 0 UNIT

Individualized instruction in writing

22772	Lab 2:00-3:50 PM	F	Nguyen-Bilse	BCC313	Berkeley

02/06/2026 - 05/22/2026 Late start class, begins Fri, 2/06/26.

	Lec 1:30-2:00 PM	F	Nguyen-Bilse	BCC313	Berkeley

02/06/2026 - 05/22/2026

22848	Lab 10:00-11:50 AM	F	Lowood	BCC313	Berkeley

02/06/2026 - 05/22/2026 Late start class, begins Fri, 2/06/26.

	Lec 9:30-10:00 AM	F	Lowood	BCC313	Berkeley

02/06/2026 - 05/22/2026

22850	**Lab 6:45-8:50 PM**	**M**	**Lowood**	**ONLINE**	**Berkeley**

*** Zero Cost textbook ** 02/02/2026 - 05/18/2026 Late start class, begins Mon, 2/02/26. This is an Online Class. This class has both required online meetings and required online learning activities. Students must be available to meet online for the days/hours listed for this section and log into their course site multiple times a week to complete the online learning activities as directed. To access Peralta e-mail and Canvas, please visit https://web.peralta.edu/portal/.*

	Lec 6:00-6:45 PM	**M**	**Lowood**	**ONLINE**	**Berkeley**

*** Zero Cost textbook ** 02/02/2026 - 05/18/2026*

518B WRITING WORKSHOP 0 UNIT

Individualized instruction in writing

22852	Lab 2:00-3:50 PM	F	Nguyen-Bilse	BCC313	Berkeley

02/06/2026 - 05/22/2026 Late start class, begins Fri, 2/06/26.

	Lec 1:30-2:00 PM	F	Nguyen-Bilse	BCC313	Berkeley

02/06/2026 - 05/22/2026

22854	Lab 10:00-11:50 AM	F	Lowood	BCC313	Berkeley

02/06/2026 - 05/22/2026 Late start class, begins Fri, 2/06/26.

	Lec 9:30-10:00 AM	F	Lowood	BCC313	Berkeley

02/06/2026 - 05/22/2026

22856	**Lab 6:45-8:50 PM**	**M**	**Lowood**	**ONLINE**	**Berkeley**

02/02/2026 - 05/18/2026 Late start class, begins Mon, 2/02/26. This is an Online Class. This class has both required online meetings and required online learning activities. Students must be available to meet online for the days/hours listed for this section and log into their course site multiple times a week to complete the online learning activities as directed. To access Peralta e-mail and Canvas, please visit https://web.peralta.edu/portal/.

	Lec 6:00-6:45 PM	**M**	**Lowood**	**ONLINE**	**Berkeley**

02/02/2026 - 05/18/2026

518C WRITING WORKSHOP 0 UNIT

Individualized instruction in writing

22858	Lab 2:00-3:50 PM	F	Nguyen-Bilse	BCC313	Berkeley

02/06/2026 - 05/22/2026 Late start class, begins Fri, 2/06/26.

	Lec 1:30-2:00 PM	F	Nguyen-Bilse	BCC313	Berkeley

02/06/2026 - 05/22/2026

22860	Lab 10:00-11:50 AM	F	Lowood	BCC313	Berkeley

02/06/2026 - 05/22/2026 Late start class, begins Fri, 2/06/26.

	Lec 9:30-10:00 AM	F	Lowood	BCC313	Berkeley

02/06/2026 - 05/22/2026

22862	**Lab 6:45-8:50 PM**	**M**	**Lowood**	**ONLINE**	**Berkeley**

02/02/2026 - 05/18/2026 Late start class, begins Mon, 2/02/26. This is an Online Class. This class has both required online meetings and required online learning activities. Students must be available to meet online for the days/hours listed for this section and log into their course site multiple times a week to complete the online learning activities as directed. To access Peralta e-mail and Canvas, please visit https://web.peralta.edu/portal/.

	Lec 6:00-6:45 PM	**M**	**Lowood**	**ONLINE**	**Berkeley**

02/02/2026 - 05/18/2026

518D WRITING WORKSHOP 0 UNIT

Individualized instruction in writing

22809	Lab 2:00-3:50 PM	F	Nguyen-Bilse	BCC313	Berkeley

02/06/2026 - 05/22/2026 Late start class, begins Fri, 2/06/26.

	Lec 1:30-2:00 PM	F	Nguyen-Bilse	BCC313	Berkeley

02/06/2026 - 05/22/2026

22811	Lab 10:00-11:50 AM	F	Lowood	BCC313	Berkeley

02/06/2026 - 05/22/2026 Late start class, begins Fri, 2/06/26.

	Lec 9:30-10:00 AM	F	Lowood	BCC313	Berkeley

02/06/2026 - 05/22/2026

22813	**Lab 6:45-8:50 PM**	**M**	**Lowood**	**ONLINE**	**Berkeley**

02/02/2026 - 05/18/2026 Late start class, begins Mon, 2/02/26. This is an Online Class. This class has both required online meetings and required online learning activities. Students must be available to meet online for the days/hours listed for this section and log into their course site multiple times a week to complete the online learning activities as directed. To access Peralta e-mail and Canvas, please visit https://web.peralta.edu/portal/.

	Lec 6:00-6:45 PM	**M**	**Lowood**	**ONLINE**	**Berkeley**

02/02/2026 - 05/18/2026

ENGLISH FOR SPEAKERS OF OTHER LANGUAGES *ESOL*

* 50A ADVANCED LISTENING AND SPEAKING 4 UNITS

Advanced level listening and speaking in American English

PREREQUISITE: ESL 200B OR 233B OR PLACEMENT THROUGH MULTIPLE-MEASURES ASSESSMENT PROCESS

20187	Lec 1:30-3:20 PM	T Th	Winer	BCC212	Berkeley

.

20195	Lec	Bent	HYBRID	Berkeley	

This is a Hybrid Class with one required class meeting per week: Mondays 6:30 p.m.- 9:20 p.m. in-person meeting at BCC in room 212. This class also includes 1 hour/ week of asynchronous (anytime) online learning in addition to regular homework. Students should plan to log into their regular their Canvas course site multiple times a week to participate in learning activities and complete assignments. To access Peralta e-mail and Canvas, please visit https://web.peralta.edu/portal/.

20195	**Lec 6:30-9:20 PM**	**M**	**Bent**	**BCC212**	**Berkeley**

This is a Hybrid Class with one required class meeting per week: Mondays 6:30 p.m.- 9:20 p.m. in-person meeting at BCC in room 212. This class also includes 1 hour/ week of asynchronous (anytime) online learning in addition to regular homework. Students should plan to log into their regular their Canvas course site multiple times a week to participate in learning activities and complete assignments. To access Peralta e-mail and Canvas, please visit https://web.peralta.edu/portal/.

* 50B ORAL COMMUNICATION FOR ADVANCED ESOL STUDENTS 4 UNITS

Continuation of ESOL 50A

PREREQUISITE: ESL 50A OR PLACEMENT THROUGH MULTIPLE-MEASURES ASSESSMENT PROCESS

20191	Lec 1:30-3:20 PM	T Th	Winer	BCC212	Berkeley

.

20196	Lec	Bent	HYBRID	Berkeley	

This is a Hybrid Class with one required class meeting per week: Mondays 6:30 p.m.- 9:20 p.m. in-person meeting at BCC in room 212. This class also includes 1 hour/ week of asynchronous (anytime) online learning in addition to regular homework. Students should plan to log into their regular their Canvas course site multiple times a week to participate in learning activities and complete

CODE	SEC L/L HOURS	DAYS	INSTRUCTOR	ROOM	COLLEGE

assignments. To access Peralta e-mail and Canvas, please visit https://web.peralta.edu/portal/.

20196	**Lec 6:30-9:20 PM**	**M**	**Bent**	**BCC212**	**Berkeley**

This is a Hybrid Class with one required class meeting per week: Mondays 6:30 p.m.- 9:20 p.m. in-person meeting at BCC in room 212. This class also includes 1 hour/ week of asynchronous (anytime) online learning in addition to regular homework. Students should plan to log into their regular their Canvas course site multiple times a week to participate in learning activities and complete assignments. To access Peralta e-mail and Canvas, please visit https://web.peralta.edu/portal/.

** 52 ADVANCED READING AND WRITING 6 UNITS

Advanced level of reading and writing

PREREQUISITES: ESOL 253, 253A, 253B, 513, 553, OR PLACEMENT BY MULTIPLE MEASURES ASSESSMENT PROCESS

20190	Lec		Winer	HYBRID	Berkeley

This is a Hybrid Class with two required class meetings per week: Mon/Wed 10:00 a.m. - 11:50 a.m. in-person meeting at BCC in room TBA. This class also includes 2 hours/ week of asynchronous (anytime) online learning in addition to regular homework. Students should plan to log into their regular their Canvas course site multiple times a week to participate in learning activities and complete assignments. To access Peralta e-mail and Canvas, please visit https://web.peralta.edu/portal/.

20190	Lec 10:00-11:50 AM	T Th	Winer	BCCTBA	Berkeley

This is a Hybrid Class with two required class meetings per week: Mon/Wed 10:00 a.m. - 11:50 a.m. in-person meeting at BCC in room TBA. This class also includes 2 hours/ week of asynchronous (anytime) online learning in addition to regular homework. Students should plan to log into their regular their Canvas course site multiple times a week to participate in learning activities and complete assignments. To access Peralta e-mail and Canvas, please visit https://web.peralta.edu/portal/.

252A READING AND WRITING 2 6 UNITS

Intermediate level of reading and writing

PREREQUISITE: ESL 251B OR 285B OR PLACEMENT THROUGH MUJLTIPLE-MEASURES ASSESSMENT PROCESS

20510	Lec		Kauffman	HYBRID	Berkeley

This is a Hybrid Class with two required class meetings per week: Mon/Wed 1:30 p.m. - 3:20 p.m. in-person meeting at BCC in room 212. This class also includes 2 hours/ week of asynchronous (anytime) online learning in addition to regular homework. Students should plan to log into their regular their Canvas course site multiple times a week to participate in learning activities and complete assignments. To access Peralta e-mail and Canvas, please visit https://web.peralta.edu/portal/.

20510	Lec 1:30-3:20 PM	M W	Kauffman	BCC212	Berkeley

This is a Hybrid Class with two required class meetings per week: Mon/Wed 1:30 p.m. - 3:20 p.m. in-person meeting at BCC in room 212. This class also includes 2 hours/ week of asynchronous (anytime) online learning in addition to regular homework. Students should plan to log into their regular their Canvas course site multiple times a week to participate in learning activities and complete assignments. To access Peralta e-mail and Canvas, please visit https://web.peralta.edu/portal/.

253 READING AND WRITING 3 6 UNITS

High Intermediate level of reading and writing

PREREQUISITES: ESOL 252A, 252B, 512 OR PLACEMENT BY MULTIPLE MEASURES ASSESSMENT PROCESS.

20302	Lec		Brion	HYBRID	Berkeley

This is a Hybrid Class with two required in-person meetings per week: Tu/Th, 10:00 a.m. -12:15 p.m. at BCC in room 212. The class also includes 1 hour/week of asynchronous (anytime) online learning activities in addition to regular homework. Students should plan to log into their Canvas course site multiple times a week to participate in learning activities and complete assignments. To access Peralta e-mail and Canvas, please visit https://web.peralta.edu/portal/.

20302	Lec 10:00-12:15 PM	T Th	Brion	BCC212	Berkeley

This is a Hybrid Class with two required in-person meetings per week: Tu/Th, 10:00 a.m. -12:15 p.m. at BCC in room 212. The class also includes 1 hour/week of asynchronous (anytime) online learning activities in addition to regular homework. Students should plan to log into their Canvas course site multiple times a week to participate in learning activities and complete assignments. To access Peralta e-mail and Canvas, please visit https://web.peralta.edu/portal/.

20303	Lec		Brion	HYBRID	Berkeley

ENGLISH FOR SPEAKERS OF OTHER LANGUAGES

CODE	SEC L/L HOURS	DAYS	INSTRUCTOR	ROOM	COLLEGE

This is a Hybrid Class with two required in-person meetings per week: Tu/Th, 6:30 p.m. -8:45 p.m. at BCC in room 212. The class also includes 1 hour/week of asynchronous (anytime) online learning activities in addition to regular homework. Students should plan to log into their Canvas course site multiple times a week to participate in learning activities and complete assignments. To access Peralta e-mail and Canvas, please visit https://web.peralta.edu/portal/.

20303	**Lec 6:30-8:45 PM**	**T Th**	**Brion**	**BCC212**	**Berkeley**

This is a Hybrid Class with two required in-person meetings per week: Tu/Th, 6:30 p.m. -8:45 p.m. at BCC in room 212. The class also includes 1 hour/week of asynchronous (anytime) online learning activities in addition to regular homework. Students should plan to log into their Canvas course site multiple times a week to participate in learning activities and complete assignments. To access Peralta e-mail and Canvas, please visit https://web.peralta.edu/portal/.

255A ESOL WRITING WORKSHOP 1.5 UNITS

Individualized instruction in writing

20198	Lab 11:00-12:15 PM	F	Hosseini	BCC312	Berkeley

02/06/2026 - 05/22/2026 Late start class, begins Fri, 2/06/26.

	Lec 9:30-10:45 AM	F	Hosseini	BCC312	Berkeley

02/06/2026 - 05/22/2026

20200	**Lab 7:30-8:45 PM**	**W**	**Brion**	**ONLINE**	**Berkeley**

02/04/2026 - 05/20/2026 Late start class, begins Wed, 2/04/2026. This is an Online Class with one required Zoom meeting per week: Wednesdays 6:00 p.m.- 8.45 p.m. Students can find the Zoom link on the Canvas course site on the first day of class. To access Peralta e-mail and Canvas, please visit https://web.peralta.edu/portal/.

	Lec 6:00-7:15 PM	**W**	**Brion**	**ONLINE**	**Berkeley**

02/04/2026 - 05/20/2026

255B ESOL WRITING WORKSHOP 1.5 UNITS

Individualized instruction in writing

20206	Lab 11:00-12:15 PM	F	Hosseini	BCC312	Berkeley

02/06/2026 - 05/22/2026 Late start class, begins Fri, 2/06/26.

	Lec 9:30-10:45 AM	F	Hosseini	BCC312	Berkeley

02/06/2026 - 05/22/2026

20208	**Lab 7:30-8:45 PM**	**W**	**Brion**	**ONLINE**	**Berkeley**

02/04/2026 - 05/20/2026 Late start class, begins Wed, 2/04/2026. This is an Online Class with one required Zoom meeting per week: Wednesdays 6:00 p.m.- 8.45 p.m. Students can find the Zoom link on the Canvas course site on the first day of class. To access Peralta e-mail and Canvas, please visit https://web.peralta.edu/portal/.

	Lec 6:00-7:15 PM	**W**	**Brion**	**ONLINE**	**Berkeley**

02/04/2026 - 05/20/2026

255C ESOL WRITING WORKSHOP 1.5 UNITS

Individualized instruction in writing

20202	Lab 11:00-12:15 PM	F	Hosseini	BCC312	Berkeley

02/06/2026 - 05/22/2026 Late start class, begins Fri, 2/06/26.

	Lec 9:30-10:45 AM	F	Hosseini	BCC312	Berkeley

02/06/2026 - 05/22/2026

20204	**Lab 7:30-8:45 PM**	**W**	**Brion**	**ONLINE**	**Berkeley**

02/04/2026 - 05/20/2026 Late start class, begins Wed, 2/04/2026. This is an Online Class with one required Zoom meeting per week: Wednesdays 6:00 p.m.- 8.45 p.m. Students can find the Zoom link on the Canvas course site on the first day of class. To access Peralta e-mail and Canvas, please visit https://web.peralta.edu/portal/.

	Lec 6:00-7:15 PM	**W**	**Brion**	**ONLINE**	**Berkeley**

02/04/2026 - 05/20/2026

255D ESOL WRITING WORKSHOP 1.5 UNITS

Individualized instruction in writing

20210	Lab 11:00-12:15 PM	F	Hosseini	BCC312	Berkeley

02/06/2026 - 05/22/2026 Late start class, begins Fri, 2/06/26.

	Lec 9:30-10:45 AM	F	Hosseini	BCC312	Berkeley

02/06/2026 - 05/22/2026

20212	**Lab 7:30-8:45 PM**	**W**	**Brion**	**ONLINE**	**Berkeley**

CODE	SEC L/L HOURS	DAYS	INSTRUCTOR	ROOM	COLLEGE
	02/04/2026 - 05/20/2026 Late start class, begins Wed, 2/04/2026. This is an Online Class with one required Zoom meeting per week: Wednesdays 6:00 p.m.- 8.45 p.m. Students can find the Zoom link on the Canvas course site on the first day of class. To access Peralta e-mail and Canvas, please visit https://web.peralta.edu/portal/.				
	Lec 6:00-7:15 PM	**W**	**Brion**	**ONLINE**	**Berkeley**
	02/04/2026 - 05/20/2026				

263A LISTENING AND SPEAKING 3 — 4 UNITS

High intermediate level listening and speaking

PREREQUISITE: ESL 200A OR 232B OR PLACEMENT THROUGH MULTIPLE-MEASURES ASSESSMENT PROCESS

20186	Lec 1:30-3:20 PM	T Th	Downing	BCC214	Berkeley
	.				
20351	Lec		Downing	HYBRID	Berkeley
	This is a Hybrid Class with one required in-person meeting per week: Mondays 6:30 p.m.- 9:20 p.m. at BCC in room 216. The class also includes one hour/week of asynchronous (anytime) online learning activities in addition to regular homework. Students should plan to log into their Canvas course site multiple times a week to participate in learning activities and complete assignments. Students can find the Zoom link on the Canvas course site on the first day of class. To access Peralta e-mail and Canvas, please visit https://web.peralta.edu/portal/.				
20351	**Lec 6:30-9:20 PM**	**M**	**Downing**	**BCC216**	**Berkeley**
	This is a Hybrid Class with one required in-person meeting per week: Mondays 6:30 p.m.- 9:20 p.m. at BCC in room 216. The class also includes one hour/week of asynchronous (anytime) online learning activities in addition to regular homework. Students should plan to log into their Canvas course site multiple times a week to participate in learning activities and complete assignments. Students can find the Zoom link on the Canvas course site on the first day of class. To access Peralta e-mail and Canvas, please visit https://web.peralta.edu/portal/.				

263B LISTENING AND SPEAKING 3 — 4 UNITS

Continuation of ESOL 263A

PREREQUISITE: ESL 233A OR PLACEMENT THROUGH MULTPLE-MEASURES ASSESSMENT PROCESS

20194	Lec 1:30-3:20 PM	T Th	Downing	BCC214	Berkeley
	.				
20352	Lec		Downing	HYBRID	Berkeley
	This is a Hybrid Class with one required in-person meeting per week: Mondays 6:30 p.m.- 9:20 p.m. at BCC in room 216. The class also includes one hour/week of asynchronous (anytime) online learning activities in addition to regular homework. Students should plan to log into their Canvas course site multiple times a week to participate in learning activities and complete assignments. Students can find the Zoom link on the Canvas course site on the first day of class. To access Peralta e-mail and Canvas, please visit https://web.peralta.edu/portal/.				
20352	**Lec 6:30-9:20 PM**	**M**	**Downing**	**BCC216**	**Berkeley**
	This is a Hybrid Class with one required in-person meeting per week: Mondays 6:30 p.m.- 9:20 p.m. at BCC in room 216. The class also includes one hour/week of asynchronous (anytime) online learning activities in addition to regular homework. Students should plan to log into their Canvas course site multiple times a week to participate in learning activities and complete assignments. Students can find the Zoom link on the Canvas course site on the first day of class. To access Peralta e-mail and Canvas, please visit https://web.peralta.edu/portal/.				

273A GRAMMAR 3 — 4 UNITS

High intermediate level of English grammar

PREREQUISITE: ESL 202A OR 215B OR PLACEMENT THROUGH MULTIPLE-MEASURES ASSESSMENT PROCESS

20188	Lec 10:00-11:50 AM	M W	Winer	BCC212	Berkeley
	.				

273B GRAMMAR 3 — 4 UNITS

Continuation of ESOL 273A

PREREQUISITE: ESL 216A OR PLACEMENT THROUGH MULTPLE-MEASURES ASSESSMENT PROCESS

20192	Lec 10:00-11:50 AM	M W	Winer	BCC212	Berkeley
	.				

CODE	SEC L/L HOURS	DAYS	INSTRUCTOR	ROOM	COLLEGE

274A GRAMMAR 4 — 4 UNITS

Advanced level of English grammar

PREREQUISITE: ESL 202B OE 216B OR PLACEMENT THROUGH MULTIPLE-MEASURES ASSESSMENT PROCESS

20189	Lec 10:00-11:50 AM	M W	Hosseini	BCC216	Berkeley
	.				

274B GRAMMAR 4 — 4 UNITS

Continuation of ESOL 274A

PREREQUISITE: ESL 217A OR PLACEMENT THROUGH MULTPLE-MEASURES ASSESSMENT PROCESS

20193	Lec 10:00-11:50 AM	M W	Hosseini	BCC216	Berkeley
	.				

512 READING AND WRITING 2 — 0 UNIT

Intermediate level of reading and writing

22867	Lec		Kauffman	HYBRID	Berkeley
	This is a Hybrid Class with two required class meetings per week: Mon/Wed 1:30 p.m. - 3:20 p.m. in-person meeting at BCC in room 212. This class also includes 2 hours/ week of asynchronous (anytime) online learning in addition to regular homework. Students should plan to log into their regular their Canvas course site multiple times a week to participate in learning activities and complete assignments. To access Peralta e-mail and Canvas, please visit https://web.peralta.edu/portal/.				
22867	Lec 1:30-3:20 PM	M W	Kauffman	BCC212	Berkeley
	This is a Hybrid Class with two required class meetings per week: Mon/Wed 1:30 p.m. - 3:20 p.m. in-person meeting at BCC in room 212. This class also includes 2 hours/ week of asynchronous (anytime) online learning in addition to regular homework. Students should plan to log into their regular their Canvas course site multiple times a week to participate in learning activities and complete assignments. To access Peralta e-mail and Canvas, please visit https://web.peralta.edu/portal/.				

513 READING AND WRITING 3 — 0 UNIT

High intermediate level of reading and writing

22806	Lec		Brion	HYBRID	Berkeley
	This is a Hybrid Class with two required in-person meetings per week: Tu/Th, 10:00 a.m. -12:15 p.m. at BCC in room 212. The class also includes 1 hour/week of asynchronous (anytime) online learning activities in addition to regular homework. Students should plan to log into their Canvas course site multiple times a week to participate in learning activities and complete assignments. To access Peralta e-mail and Canvas, please visit https://web.peralta.edu/portal/.				
22806	Lec 10:00-12:15 PM	T Th	Brion	BCC212	Berkeley
	This is a Hybrid Class with two required in-person meetings per week: Tu/Th, 10:00 a.m. -12:15 p.m. at BCC in room 212. The class also includes 1 hour/week of asynchronous (anytime) online learning activities in addition to regular homework. Students should plan to log into their Canvas course site multiple times a week to participate in learning activities and complete assignments. To access Peralta e-mail and Canvas, please visit https://web.peralta.edu/portal/.				
22807	Lec		Brion	HYBRID	Berkeley
	This is a Hybrid Class with two required in-person meetings per week: Tu/Th, 6:30 p.m. -8:45 p.m. at BCC in room 212. The class also includes 1 hour/week of asynchronous (anytime) online learning activities in addition to regular homework. Students should plan to log into their Canvas course site multiple times a week to participate in learning activities and complete assignments. To access Peralta e-mail and Canvas, please visit https://web.peralta.edu/portal/.				
22807	**Lec 6:30-8:45 PM**	**T Th**	**Brion**	**BCC212**	**Berkeley**
	This is a Hybrid Class with two required in-person meetings per week: Tu/Th, 6:30 p.m. -8:45 p.m. at BCC in room 212. The class also includes 1 hour/week of asynchronous (anytime) online learning activities in addition to regular homework. Students should plan to log into their Canvas course site multiple times a week to participate in learning activities and complete assignments. To access Peralta e-mail and Canvas, please visit https://web.peralta.edu/portal/.				

550 ADVANCED LISTENING AND SPEAKING — 0 UNIT

Advanced level listening and speaking in American English

PREREQUISITE(S): ESOL 563 OR PLACEMENT BY MULTIPLE MEASURES ASSESSMENT PROCESS

CODE	SEC L/L HOURS	DAYS	INSTRUCTOR	ROOM	COLLEGE
22692	Lec 1:30-3:20 PM	T Th	Winer	BCC212	Berkeley
	.				
22693	Lec	Bent	HYBRID	Berkeley	

This is a Hybrid Class with one required class meeting per week: Mondays 6:30 p.m.- 9:20 p.m. in-person meeting at BCC in room 212. This class also includes 1 hour/ week of asynchronous (anytime) online learning in addition to regular homework. Students should plan to log into their regular their Canvas course site multiple times a week to participate in learning activities and complete assignments. To access Peralta e-mail and Canvas, please visit https://web.peralta.edu/portal/.

22693	**Lec 6:30-9:20 PM**	**M**	**Bent**	**BCC212**	**Berkeley**

This is a Hybrid Class with one required class meeting per week: Mondays 6:30 p.m.- 9:20 p.m. in-person meeting at BCC in room 212. This class also includes 1 hour/ week of asynchronous (anytime) online learning in addition to regular homework. Students should plan to log into their regular their Canvas course site multiple times a week to participate in learning activities and complete assignments. To access Peralta e-mail and Canvas, please visit https://web.peralta.edu/portal/.

552 ADVANCED READING AND WRITING 0 UNIT

Advanced level of reading and writing

PREREQUISITE(S): ESOL 553 OR PLACEMENT BY MULTIPLE MEASURES ASSESSMENT PROCESS

22694	Lec		Winer	HYBRID	Berkeley

This is a Hybrid Class with two required class meetings per week: Mon/Wed 10:00 a.m. - 11:50 a.m. in-person meeting at BCC in room TBA. This class also includes 2 hours/ week of asynchronous (anytime) online learning in addition to regular homework. Students should plan to log into their regular their Canvas course site multiple times a week to participate in learning activities and complete assignments. To access Peralta e-mail and Canvas, please visit https://web.peralta.edu/portal/.

22694	Lec 10:00-11:50 AM	T Th	Winer	BCCTBA	Berkeley

This is a Hybrid Class with two required class meetings per week: Mon/Wed 10:00 a.m. - 11:50 a.m. in-person meeting at BCC in room TBA. This class also includes 2 hours/ week of asynchronous (anytime) online learning in addition to regular homework. Students should plan to log into their regular their Canvas course site multiple times a week to participate in learning activities and complete assignments. To access Peralta e-mail and Canvas, please visit https://web.peralta.edu/portal/.

555A COMPOSITION SKILLS: STRUCTURE AND DEVELOPMENT 0 UNIT

Individualized instruction in writing

22696	Lab 11:00-12:15 PM	F	Hosseini	BCC312	Berkeley
	02/06/2026 - 05/22/2026 Late start class, begins Fri, 2/06/26.				
	Lec 9:30-10:45 AM	F	Hosseini	BCC312	Berkeley
	02/06/2026 - 05/22/2026				
22698	**Lab 7:30-8:45 PM**	**W**	**Brion**	**ONLINE**	**Berkeley**

02/04/2026 - 05/20/2026 Late start class, begins Wed, 2/04/2026. This is an Online Class with one required Zoom meeting per week: Wednesdays 6:00 p.m.- 8.45 p.m. Students can find the Zoom link on the Canvas course site on the first day of class. To access Peralta e-mail and Canvas, please visit https://web.peralta.edu/portal/.

	Lec 6:00-7:15 PM	**W**	**Brion**	**ONLINE**	**Berkeley**
	02/04/2026 - 05/20/2026				

555B COMPOSITION SKILLS: EDITING 0 UNIT

Individualized instruction in writing

PREREQUISITE(S): ESOL 555A

22700	Lab 11:00-12:15 PM	F	Hosseini	BCC312	Berkeley
	02/06/2026 - 05/22/2026 Late start class, begins Fri, 2/06/26.				
	Lec 9:30-10:45 AM	F	Hosseini	BCC312	Berkeley
	02/06/2026 - 05/22/2026				
22702	**Lab 7:30-8:45 PM**	**W**	**Brion**	**ONLINE**	**Berkeley**

02/04/2026 - 05/20/2026 Late start class, begins Wed, 2/04/2026. This is an Online Class with one required Zoom meeting per week: Wednesdays 6:00 p.m.- 8.45 p.m. Students can find the Zoom link on the Canvas course site on the first day of class. To access Peralta e-mail and Canvas, please visit https://web.peralta.edu/portal/.

ENGLISH FOR SPEAKERS OF OTHER LANGUAGES

CODE	SEC L/L HOURS	DAYS	INSTRUCTOR	ROOM	COLLEGE
	Lec 6:00-7:15 PM	**W**	**Brion**	**ONLINE**	**Berkeley**
	02/04/2026 - 05/20/2026				

563 LISTENING AND SPEAKING 3 0 UNIT

High intermediate level listening and speaking

PREREQUISITE: PLACEMENT THROUGH MULTIPLES MEASURE ASSESSMENT

22703	Lec 1:30-3:20 PM	T Th	Downing	BCC214	Berkeley
	.				
22787	Lec		Downing	HYBRID	Berkeley

This is a Hybrid Class with one required in-person meeting per week: Mondays 6:30 p.m.- 9:20 p.m. at BCC in room 216. The class also includes one hour/week of asynchronous (anytime) online learning activities in addition to regular homework. Students should plan to log into their Canvas course site multiple times a week to participate in learning activities and complete assignments. Students can find the Zoom link on the Canvas course site on the first day of class. To access Peralta e-mail and Canvas, please visit https://web.peralta.edu/portal/.

22787	**Lec 6:30-9:20 PM**	**M**	**Downing**	**BCC216**	**Berkeley**

This is a Hybrid Class with one required in-person meeting per week: Mondays 6:30 p.m.- 9:20 p.m. at BCC in room 216. The class also includes one hour/week of asynchronous (anytime) online learning activities in addition to regular homework. Students should plan to log into their Canvas course site multiple times a week to participate in learning activities and complete assignments. Students can find the Zoom link on the Canvas course site on the first day of class. To access Peralta e-mail and Canvas, please visit https://web.peralta.edu/portal/.

573 GRAMMAR 3 0 UNIT

High intermediate level of English grammar

PREREQUISITE: PLACEMENT THROUGH MULTIPLES MEASURE ASSESSMENT

22704	Lec 10:00-11:50 AM	M W	Winer	BCC212	Berkeley
	.				

574 GRAMMAR 4 0 UNIT

Advanced level of English grammar

PREREQUISITE(S): ESOL 573 OR PLACEMENT BY MULTIPLE MEASURES ASSESSMENT PROCESS

22705	Lec 10:00-11:50 AM	M W	Hosseini	BCC216	Berkeley
	.				

ETHNIC STUDIES *ETHST*

** 1 INTRODUCTION TO ETHNIC STUDIES 3 UNITS

Survey of the American experience of ethnic and racial relations

20142	Lec		Wolbert	ONLINE	Berkeley

*** Zero Cost textbook ** 10 week class, 3/09 - 5/23/26, begins Mon, 3/09/26. This is an Online Class. This class has no required online meetings. Students are expected to log into their course multiple times a week and complete learning activities as directed. To access Peralta e-mail and Canvas, please visit https://web.peralta.edu/portal/. Cost Cutter Alert: This course section uses only zero-cost course materials. Course materials are provided digitally free of charge. Printed materials are sometimes available for purchase.*

20175	Lec		Wolbert	ONLINE	Berkeley

*** Zero Cost textbook ** 1st 8 wks session, 1/20 - 3/14/26. This is an Online Class. This class has no required online meetings. Students are expected to log into their course multiple times a week and complete learning activities as directed. To access Peralta e-mail and Canvas, please visit https://web.peralta.edu/portal/. Cost Cutter Alert: This course section uses only zero-cost course materials. Course materials are provided digitally free of charge. Printed materials are sometimes available for purchase.*

20590	Lec		Wolbert	ONLINE	Berkeley

*** Zero Cost textbook ** 2nd 8 wks session, 3/23 - 5/23/26. This is an Online Class. This class has no required online meetings. Students are expected to log into their course multiple times a week and complete learning activities as directed. To access Peralta e-mail and Canvas, please visit https://web.peralta.edu/portal/. Cost Cutter Alert: This course section uses only zero-cost course materials. Course materials are provided digitally free of charge. Printed materials are sometimes available for purchase.*

CODE	SEC L/L HOURS	DAYS	INSTRUCTOR	ROOM	COLLEGE

FRENCH — FREN

**** 1A ELEMENTARY FRENCH — 5 UNITS**

Study and practice in speaking, understanding, reading and writing French

20178 Lec Staff ONLINE Berkeley

This is an Online Class. This class has no required online meetings. Students are expected to log into their course multiple times a week and complete learning activities as directed. To access Peralta e-mail and Canvas, please visit https://web.peralta.edu/portal/.

20394 Lec Staff ONLINE Berkeley

This is an Online Class. This class has no required online meetings. Students are expected to log into their course multiple times a week and complete learning activities as directed. To access Peralta e-mail and Canvas, please visit https://web.peralta.edu/portal/.

**** 1B ELEMENTARY FRENCH — 5 UNITS**

Continuation of FREN 1A

PREREQUISITE: FREN 1A

20141 Lec Staff ONLINE Berkeley

This is an Online Class. This class has no required online meetings. Students are expected to log into their course multiple times a week and complete learning activities as directed. To access Peralta e-mail and Canvas, please visit https://web.peralta.edu/portal/.

GEOGRAPHY — GEOG

**** 3 WORLD REGIONAL GEOGRAPHY — 3 UNITS**

Introduction to the world's major geographic regions

20450 Lec 9:30-10:45 AM T Th Givental BCC424 Berkeley

***, * Estimated Course Material Cost is $50 ***

**** 19 GLOBAL CLIMATE CHANGE — 3 UNITS**

Overview of past, present, and future climate changes

20509 Lec 11:00-12:15 PM T Th Givental BCC424 Berkeley

*** Zero Cost textbook ** Cost Cutter Alert: This course section uses only zero-cost course materials. Course materials are provided digitally free of charge. Printed materials are sometimes available for purchase.*

HEALTH EDUCATION — HLTED

**** 1 EXPLORING HEALTH ISSUES — 3 UNITS**

Examination of current problems related to individual and community health

20506 Lec Bhatnagar ONLINE Berkeley

*** Zero Cost textbook ** This is an Online Class. This class has no required online meetings. Students are expected to log into their course multiple times a week and complete learning activities as directed. To access Peralta e-mail and Canvas, please visit https://web.peralta.edu/portal/. Cost Cutter Alert: This course section uses only zero-cost course materials. Course materials are provided digitally free of charge. Printed materials are sometimes available for purchase.*

HISTORY — HIST

**** 2B HISTORY OF EUROPE SINCE 1500 — 3 UNITS**

History of Europe since 1500

20354 Lec 11:00-12:15 PM T Th Rose BCC51 Berkeley

.

**** 3B MODERN WORLD HISTORY: 1500-PRESENT — 3 UNITS**

Survey of world history since 1500

20355 Lec Rose ONLINE Berkeley

14 wk class 2/09 - 5/23/26, begins Mon, 2/09/26. This is an Online Class. This class has no required online meetings. Students are expected to log into their course multiple times a week and complete learning activities as directed. To access Peralta e-mail and Canvas, please visit https://web.peralta.edu/portal/.

**** 7A HISTORY OF THE UNITED STATES TO 1877 — 3 UNITS**

History of the United States from colonial days to Reconstruction (1877)

20086 Lec Rose ONLINE Berkeley

Fulfills UCB's American Cultures Requirement. This is an Online Class. This class has no required online meetings. Students are expected to log into their course multiple times a week and complete learning activities as directed. To access Peralta e-mail and Canvas, please visit https://web.peralta.edu/portal/.

20462 Lec 11:00-12:15 PM M W Kim BCC54 Berkeley

Fulfills UCB's American Cultures Requirement.

**** 7B HISTORY OF THE UNITED STATES SINCE 1865 — 3 UNITS**

History of the United States from the end of the Civil War to the present

20084 Lec Rose ONLINE Berkeley

Fulfills UCB's American Cultures Requirement. This is an Online Class. This class has no required online meetings. Students are expected to log into their course multiple times a week and complete learning activities as directed. To access Peralta e-mail and Canvas, please visit https://web.peralta.edu/portal/.

20085 Lec 1:30-2:45 PM M W Kim BCC51 Berkeley

Fulfills UCB's American Cultures Requirement.

**** 19 HISTORY OF CALIFORNIA — 3 UNITS**

California's multi-ethnic history from the pre-Spanish period to the present

23160 Lec Noonan ONLINE Berkeley

14 week class, 2/09 - 5/23/26, begins Fri 2/20/26. This is an Online Class. F 9:30 a.m. - 12:50 p.m. online, + addt'l hrs/wk online. This class has both required online meetings and required online learning activities. Students must be available to meet online for the days/hours listed for this section and log into their course site multiple times a week to complete the online learning activities as directed. To access Peralta e-mail and Canvas, please visit https://web.peralta.edu/portal/.

23160 Lec 9:30-12:50 PM F Noonan ONLINE Berkeley

14 week class, 2/09 - 5/23/26, begins Fri 2/20/26. This is an Online Class. F 9:30 a.m. - 12:50 p.m. online, + addt'l hrs/wk online. This class has both required online meetings and required online learning activities. Students must be available to meet online for the days/hours listed for this section and log into their course site multiple times a week to complete the online learning activities as directed. To access Peralta e-mail and Canvas, please visit https://web.peralta.edu/portal/.

**** 21 U.S. WOMEN: A SOCIAL HISTORY — 3 UNITS**

Survey of the role and contributions of women to the development of U.S. society from colonial times to the present

20569 Lec Helton ONLINE Berkeley

14 wk class, 2/09 - 5/23/26, begins Mon, 2/09/26. This is an Online Class. This class has no required online meetings. Students are expected to log into their course multiple times a week and complete learning activities as directed. To access Peralta e-mail and Canvas, please visit https://web.peralta.edu/portal/.

HUMAN SERVICES — HUSV

*** 120A SOCIAL WORK AND HUMAN SERVICES INTERNSHIP SEMINAR — 1 UNIT**

Academic element to experiential course offering for HUSV 120B

COREQUISITE: HUSV 120BPREREQUISITE: HUSV 510B AND HUSV 121 AND SOC 001 OR PSYCH 001A OR PSYC C1000

20456 Lec 6:00-6:50 PM W Reed ONLINE Berkeley

*** Zero Cost textbook ** This is an Online Class. This class has both*

CODE	SEC L/L HOURS	DAYS	INSTRUCTOR	ROOM	COLLEGE

required online meetings and required online learning activities. Students must be available to meet online for the days/hours listed for this section and log into their course site multiple times a week to complete the online learning activities as directed. To access Peralta e-mail and Canvas, please visit https://web.peralta.edu/portal/. Cost Cutter Alert: This course section uses only zero-cost course materials. Course materials are provided digitally free of charge. Printed materials are sometimes available for purchase.

* 120B SOCIAL WORK AND HUMAN SERVICES INTERNSHIP EXPERIENCE 2 UNITS

Experiential course offering for Social Work and Human Services

COREQUISITE: HUSV 120A

CODE	SEC L/L HOURS	DAYS	INSTRUCTOR	ROOM	COLLEGE
20457	Lab		Tam	ONLINE	Berkeley

*** Zero Cost textbook ** This is an Online Class. This class has no required online meetings. Students are expected to log into their course multiple times a week and complete learning activities as directed. To access Peralta e-mail and Canvas, please visit https://web.peralta.edu/portal/. Cost Cutter Alert: This course section uses only zero-cost course materials. Course materials are provided digitally free of charge. Printed materials are sometimes available for purchase.*

** 121 INTRODUCTION TO SOCIAL WORK AND HUMAN SERVICES 3 UNITS

Concepts and principles of professional social work

CODE	SEC L/L HOURS	DAYS	INSTRUCTOR	ROOM	COLLEGE
20243	Lec		Tam	ONLINE	Berkeley

*** Zero Cost textbook ** This is an Online Class. Wed 6:00 P.M.- 7.15 P.M online, + additional 1.5 hrs/wk online. This class has both required online meetings and required online learning activities. Students must be available to meet online for the days/hours listed for this section and log into their course site multiple times a week to complete the online learning activities as directed. To access Peralta e-mail and Canvas, please visit https://web.peralta.edu/portal/. Cost Cutter Alert: This course section uses only zero-cost course materials. Course materials are provided digitally free of charge. Printed materials are sometimes available for purchase.*

CODE	SEC L/L HOURS	DAYS	INSTRUCTOR	ROOM	COLLEGE
20243	**Lec 6:00-7:15 PM**	**W**	**Tam**	**ONLINE**	**Berkeley**

*** Zero Cost textbook ** This is an Online Class. Wed 6:00 P.M.- 7.15 P.M online, + additional 1.5 hrs/wk online. This class has both required online meetings and required online learning activities. Students must be available to meet online for the days/hours listed for this section and log into their course site multiple times a week to complete the online learning activities as directed. To access Peralta e-mail and Canvas, please visit https://web.peralta.edu/portal/. Cost Cutter Alert: This course section uses only zero-cost course materials. Course materials are provided digitally free of charge. Printed materials are sometimes available for purchase.*

502A DIGITAL FLUENCY FOR THE HELPING PROFESSIONS 0 UNIT

Digital literacy skills and workplace professionalism

CODE	SEC L/L HOURS	DAYS	INSTRUCTOR	ROOM	COLLEGE
22863	Lec		Staff	ONLINE	Berkeley

*** Zero Cost textbook ***

CODE	SEC L/L HOURS	DAYS	INSTRUCTOR	ROOM	COLLEGE
22873	Lec		Staff	ONLINE	Berkeley

502B COMMUNITY HEALTH WORKER CORE SKILLS 0 UNIT

Introduction to Community Health Worker core competencies

PREREQUISITE: HUSV 510B AND HUSV 502A

CODE	SEC L/L HOURS	DAYS	INSTRUCTOR	ROOM	COLLEGE
22864	Lec		Staff	ONLINE	Berkeley

*** Zero Cost textbook ***

CODE	SEC L/L HOURS	DAYS	INSTRUCTOR	ROOM	COLLEGE
22864	**Lec 6:00-7:50 PM**	**Th**	**Staff**	**ONLINE**	**Berkeley**

*** Zero Cost textbook ***

510A MENTAL HEALTH AMBASSADOR TRAINING I 0 UNIT

Overview of professional skills and self-care techniques for human service career settings

CODE	SEC L/L HOURS	DAYS	INSTRUCTOR	ROOM	COLLEGE
22788	Lec		Staff	ONLINE	Berkeley

*** Zero Cost textbook ** 1st 8 weeks class, 1/21 - 3/15/25. This is an Online Class. This class has both required online meetings and required online learning activities. Students must be available to meet online for the days/hours listed for this section and log into their course site multiple times a week to complete the online learning activities as directed. To access Peralta e-mail and Canvas, please visit https://web.peralta.edu/portal/. Cost Cutter Alert: This course section uses only zero-cost course materials. Course materials are provided digitally free of charge. Printed materials are sometimes available for purchase.*

CODE	SEC L/L HOURS	DAYS	INSTRUCTOR	ROOM	COLLEGE
22816	Lec		Staff	ONLINE	Berkeley

*** Zero Cost textbook ** 1st 8 weeks class, 1/21 - 3/15/25. This is an Online Class. This class has both required online meetings and required online learning activities. Students must be available to meet online for the days/hours listed for this section and log into their course site multiple times a week to complete the online learning activities as directed. To access Peralta e-mail and Canvas, please visit https://web.peralta.edu/portal/. Cost Cutter Alert: This course section uses only zero-cost course materials. Course materials are provided digitally free of charge. Printed materials are sometimes available for purchase.*

CODE	SEC L/L HOURS	DAYS	INSTRUCTOR	ROOM	COLLEGE
22871	Lec		Staff	ONLINE	Berkeley

01/20/2026 - 05/23/2026 Yolo County cohort section. Short term class, 1/06 - 2/28/25. This is an Online Class. This class has no required online meetings. Students are expected to log into their course multiple times a week and complete learning activities as directed. To access Peralta e-mail and Canvas, please visit https://web.peralta.edu/portal/.

510B MENTAL HEALTH AMBASSADOR TRAINING II 0 UNIT

Industry specific technical skills for social and human service career settings

PREREQUISITE: HUSV 510A

CODE	SEC L/L HOURS	DAYS	INSTRUCTOR	ROOM	COLLEGE
22789	Lec		Staff	ONLINE	Berkeley

*** Zero Cost textbook ** 2nd 8 weeks class, 3/24 - 5/24/25. This is an Online Class: meets online 3 Sats (4/26, 5/03, & 5/10), 9:00 a.m. -11:50 a.m., & 1:00 p.m. - 4:50 p.m., + addt'l hrs online. This class has both required online meetings and required online learning activities. Students must be available to meet online for the days/hours listed for this section and log into their course site multiple times a week to complete the online learning activities as directed. To access Peralta e-mail and Canvas, please visit https://web.peralta.edu/portal/. Cost Cutter Alert: This course section uses only zero-cost course materials. Course materials are provided digitally free of charge. Printed materials are sometimes available for purchase. NOTE: SAT ONLINE DATE CHANGE: changed TO 4/26, 5/03, 5/10 (previously listed as 5/03, 5/10, 5/17).*

CODE	SEC L/L HOURS	DAYS	INSTRUCTOR	ROOM	COLLEGE
22817	Lec		Staff	HYBRID	Berkeley

*** Zero Cost textbook ** 2nd 8 weeks class, 3/24 - 5/24/25. This is a Hybrid Class: meets on campus 3 Fris (3/28, 4/11, & 4/18), 9:00 a.m. -11:50 a.m., & 1:00 p.m. - 4:50 p.m., BCC 431, + addt'l hrs online. This class has both required in-person meetings and required online meetings. Students must be available to meet in-person for the days/hours listed for this section and may be required to log into their course site multiple times a week to complete the online learning activities as directed. To access Peralta e-mail and Canvas, please visit https://web.peralta.edu/portal/. Cost Cutter Alert: This course section uses only zero-cost course materials. Course materials are provided digitally free of charge. Printed materials are sometimes available for purchase.*

CODE	SEC L/L HOURS	DAYS	INSTRUCTOR	ROOM	COLLEGE
22872	Lec 9:00-12:15 PM	F	Staff	-YOLO	Berkeley

01/20/2026 - 05/23/2026 Yolo County cohort section. Short term class, 3/03 - 5/02/25.

CODE	SEC L/L HOURS	DAYS	INSTRUCTOR	ROOM	COLLEGE
22901	Lec		Staff	ONLINE	Berkeley

*** Zero Cost textbook ** 2nd 8 weeks class, 3/24 - 5/24/25. This is an Online Class: meets online 3 Sats (4/19, 5/03, & 5/10), 9:00 a.m. -11:50 a.m., & 1:00 p.m. - 4:50 p.m., + addt'l hrs online. This class has both required online meetings and required online learning activities. Students must be available to meet online for the days/hours listed for this section and log into their course site multiple times a week to complete the online learning activities as directed. To access Peralta e-mail and Canvas, please visit https://web.peralta.edu/portal/. Cost Cutter Alert: This course section uses only zero-cost course materials. Course materials are provided digitally free of charge. Printed materials are sometimes available for purchase.*

CODE	SEC L/L HOURS	DAYS	INSTRUCTOR	ROOM	COLLEGE

HUMANITIES *HUMAN*

**** 1 INTRODUCTION TO HUMANITIES 3 UNITS**

Humanities seen through various forms of expression

20133	Lec		Valladares	ONLINE	Berkeley

This is an Online Class. This class has no required online meetings. Students are expected to log into their course multiple times a week and complete learning activities as directed. To access Peralta e-mail and Canvas, please visit https://web.peralta.edu/portal/.

20340	Lec 9:00-10:15 AM	T Th	Pearson	BCC54	Berkeley

.

20346	Lec		Rose	ONLINE	Berkeley

*** Zero Cost textbook ** 2nd 8 wks class, meets 3/23 - 5/23/26. This is an Online Class. This class has no required online meetings. Students are expected to log into their course multiple times a week and complete learning activities as directed. To access Peralta e-mail and Canvas, please visit https://web.peralta.edu/portal/. Cost Cutter Alert: This course section uses only zero-cost course materials. Course materials are provided digitally free of charge. Printed materials are sometimes available for purchase.*

**** 15 POPULAR CULTURE 3 UNITS**

Meaning and impact of American popular culture in the twentieth century

20171	Lec 10:30-12:00 PM	T Th	Vaccaro	BCC54	Berkeley

14 week class, 2/09 - 5/23/26, begins Tues, 2/10/26.

**** 21 FILM: ART AND COMMUNICATION 3 UNITS**

Analysis of history and aesthetics of film from its inception in the late nineteenth century to the present

20087	Lec		Ruberto	ONLINE	Berkeley

*** Zero Cost textbook ** This is an Online Class. This class has no required online meetings. Students are expected to log into their course multiple times a week and complete learning activities as directed. To access Peralta e-mail and Canvas, please visit https://web.peralta.edu/portal/. Cost Cutter Alert: This course section uses only zero-cost course materials. Course materials are provided digitally free of charge. Printed materials are sometimes available for purchase.*

20091	Lec		Vaccaro	ONLINE	Berkeley

*** Zero Cost textbook ** 2nd session 8 wk class, meets 3/23 - 5/23/26. This is an Online Class. This class has no required online meetings. Students are expected to log into their course multiple times a week and complete learning activities as directed. To access Peralta e-mail and Canvas, please visit https://web.peralta.edu/portal/. Cost Cutter Alert: This course section uses only zero-cost course materials. Course materials are provided digitally free of charge. Printed materials are sometimes available for purchase.*

20235	Lec 1:30-4:20 PM	T	Valladares	BCC55	Berkeley

*** Zero Cost textbook ** Cost Cutter Alert: This course section uses only zero-cost course materials. Course materials are provided digitally free of charge. Printed materials are sometimes available for purchase.*

**** 26 GLOBAL CINEMA 4 UNITS**

Global cinema analyzed through historical, political, commercial, cultural, and artistic perspectives

20090	Lab		Ruberto	HYBRID	Berkeley

*** Zero Cost textbook ** This is a Hybrid Class: Lec Wed, 1:30 p.m. - 4:20 p.m., BCC 55; Lab 3 hrs/wk online. This class has both required in-person meetings and required online meetings. Students must be available to meet in-person for the days/hours listed for this section and may be required to log into their course site multiple times a week to complete the online learning activities as directed. To access Peralta e-mail and Canvas, please visit https://web.peralta.edu/portal/. Cost Cutter Alert: This course section uses only zero-cost course materials. Course materials are provided digitally free of charge. Printed materials are sometimes available for purchase.*

	Lec 1:30-4:20 PM	W	Ruberto	BCC55	Berkeley

*** Zero Cost textbook ***

CODE	SEC L/L HOURS	DAYS	INSTRUCTOR	ROOM	COLLEGE

**** 30B HUMAN VALUES/AESTHETICS 3 UNITS**

Analysis of the nature of the beautiful as expressed in visual arts, music, and literature of Western and other cultures

20496	Lec 1:30-3:00 PM	T Th	Ruberto	BCC32	Berkeley

*** Zero Cost textbook ** 14 week class, 2/09 - 5/23/26, begins Tues, 2/10/26. This section will focus on Aesthetics through the theme of "Monuments and Memorials" and will include visiting sites off-campus. Cost Cutter Alert: This course section uses only zero-cost course materials. Course materials are provided digitally free of charge. Printed materials are sometimes available for purchase.*

**** 40 RELIGIONS OF THE WORLD 3 UNITS**

Comparative study of the world's great religions

20088	Lec 9:30-12:20 PM	W	Pearson	BCC423	Berkeley

.

**** 57 FILM DIRECTORS AND ARTISTS 4 UNITS**

Concentrated and comparative investigation of influential film directors and artists

23110	Lec 1:30-5:20 PM	Th	Valladares	BCC55	Berkeley

**** 182 INTRODUCTION TO VISUAL CULTURE 3 UNITS**

Introduction to the function of visual languages from "high" art to TV, movies, and popular culture

20518	Lec 9:30-10:45 AM	T Th	Martin	BCC55	Berkeley

Also listed as ART 182 (class #20009).

23112	Lec		Martin	ONLINE	Berkeley

Also listed as ART 182 (class #23111). This is an Online Class. This class has no required online meetings. Students are expected to log into their course multiple times a week and complete learning activities as directed. To access Peralta e-mail and Canvas, please visit https://web.peralta.edu/portal/.

LIBRARY INFORMATION STUDIES *LIS*

**** 85 INTRODUCTION TO INFORMATION RESOURCES 2 UNITS**

Introduction to the basic concepts and tools used in information research

20146	Lec		Meyer	ONLINE	Berkeley

*** Zero Cost textbook ** Learning Communities section (but open to general population). First 8 wks online class, 1/20 - 3/14/26. This is an Online Class. This class has no required online meetings. Students are expected to log into their course multiple times a week and complete learning activities as directed. To access Peralta e-mail and Canvas, please visit https://web.peralta.edu/portal/. Cost Cutter Alert: This course section uses only zero-cost course materials. Course materials are provided digitally free of charge. Printed materials are sometimes available for purchase.*

511 RESEARCH SKILLS I 0 UNIT

Introduction to research

22790	Lec		Yap	ONLINE	Berkeley

*** Zero Cost textbook ** Late start class, begins Mon, 2/09/26. Online class. Open entry/exit. The LIS 511, 512, 513 sequence of free, noncredit courses focus on providing a foundation in information literacy, critical thinking, ethical use of information, and research. The courses are intended to improve the research and information literacy skills of students desiring to increase their capacity for pursuing college-level coursework, gaining employment in today's digital workforce, and community engagement. Take one course, or complete all three courses to receive a non-credit Research Skills Certificate of Competency. Each course in the sequence requires approximately 3 hours to complete and are self-paced in Canvas. Option to meet with librarian for supplemental instruction. Cost Cutter Alert: This course section uses only zero-cost course materials. Course materials are provided digitally free of charge. Printed materials are sometimes*

CODE	SEC L/L HOURS	DAYS	INSTRUCTOR	ROOM	COLLEGE
	available for purchase.				

512 RESEARCH SKILLS II — 0 UNIT

Continuation of LIS 511

PREREQUISITE: LIS 512

22791	Lec		Yap	ONLINE	Berkeley

***Zero Cost textbook ** Late start class, begins Mon, 2/09/26. Online class. Open entry/exit. The LIS 511, 512, 513 sequence of free, noncredit courses focus on providing a foundation in information literacy, critical thinking, ethical use of information, and research. The courses are intended to improve the research and information literacy skills of students desiring to increase their capacity for pursuing college-level coursework, gaining employment in today's digital workforce, and community engagement. Take one course, or complete all three courses to receive a non-credit Research Skills Certificate of Competency. Each course in the sequence requires approximately 3 hours to complete and are self-paced in Canvas. Option to meet with librarian for supplemental instruction. Cost Cutter Alert: This course section uses only zero-cost course materials. Course materials are provided digitally free of charge. Printed materials are sometimes available for purchase.*

513 RESEARCH SKILLS III — 0 UNIT

Continuation of LIS 512

PREREQUISITE: LIS 512

22792	Lec		Yap	ONLINE	Berkeley

***Zero Cost textbook ** Late start class, begins Mon, 2/09/26. Online class. Open entry/exit. The LIS 511, 512, 513 sequence of free, noncredit courses focus on providing a foundation in information literacy, critical thinking, ethical use of information, and research. The courses are intended to improve the research and information literacy skills of students desiring to increase their capacity for pursuing college-level coursework, gaining employment in today's digital workforce, and community engagement. Take one course, or complete all three courses to receive a non-credit Research Skills Certificate of Competency. Each course in the sequence requires approximately 3 hours to complete and are self-paced in Canvas. Option to meet with librarian for supplemental instruction. Cost Cutter Alert: This course section uses only zero-cost course materials. Course materials are provided digitally free of charge. Printed materials are sometimes available for purchase.*

MATHEMATICS - SEE STAT FOR MATH 13

**** 1 PRE-CALCULUS — 4 UNITS**

Preparation for the calculus sequence or other courses requiring a sound algebraic background

PREREQUISITE: MATH 203 OR 211D

20157	**Lec 6:00-7:50 PM**	**T Th**	**Zhang**	**BCC322**	**Berkeley**
	.				
20253	Lec 8:00-9:50 AM	T Th	Azgui	BCC321	Berkeley
	.				
20363	Lec 1:30-3:20 PM	M W	Zhiv	BCC322	Berkeley
20437	Lec	Zhiv	ONLINE	Berkeley	

This is an Online Class. This class has no required online meetings. Students are expected to log into their course multiple times a week and complete learning activities as directed. To access Peralta e-mail and Canvas, please visit https://web.peralta.edu/portal/.

20438	Lec 10:00-11:50 AM	M W	Chemouni	BCC321	Berkeley

Society of Scholars cohort section.

**** 3A CALCULUS I — 5 UNITS**

Theorems on limits and continuous functions, derivatives, differentials, applications

PREREQUISITE: MATH 2; OR MATH 1 & 50

20092	Lec 10:00-12:15 PM	T Th	Abadia	BCC322	Berkeley
	.				
20096	Lec 1:30-3:45 PM	T Th	McDougal	BCC322	Berkeley
	.				

CODE	SEC L/L HOURS	DAYS	INSTRUCTOR	ROOM	COLLEGE
20364	Lec 1:30-3:45 PM	M W	Farahmand	BCC422	Berkeley
	.				
20405	Lec 10:00-12:15 PM	M W	Russakovskii	BCC322	Berkeley
	.				
20447	Lec 3:30-5:45 PM	M W	Farahmand	BCC322	Berkeley
20493	Lec		Gopinath	ONLINE	Berkeley

This is an Online Class. This class has no required online meetings. Students are expected to log into their course multiple times a week and complete learning activities as directed. To access Peralta e-mail and Canvas, please visit https://web.peralta.edu/portal/.

20557	Lec		Abadia	ONLINE	Berkeley

Berkeley High School cohort section. This is an Online Class. This class has no required online meetings. Students are expected to log into their course multiple times a week and complete learning activities as directed. To access Peralta e-mail and Canvas, please visit https://web.peralta.edu/portal/.

**** 3B CALCULUS II — 5 UNITS**

Applications of the definite integral

PREREQUISITE : MATH 3A

20093	Lec		Pernell	ONLINE	Berkeley

This is an Online Class. This class has no required online meetings. Students are expected to log into their course multiple times a week and complete learning activities as directed. To access Peralta e-mail and Canvas, please visit https://web.peralta.edu/portal/.

20185	Lec		Pernell	ONLINE	Berkeley

This is an Online Class. This class has no required online meetings. Students are expected to log into their course multiple times a week and complete learning activities as directed. To access Peralta e-mail and Canvas, please visit https://web.peralta.edu/portal/.

20333	Lec 1:30-3:45 PM	T Th	Pernell	BCC321	Berkeley
	.				
20468	Lec		Smith	ONLINE	Berkeley

14 week class, begins Mon, 2/09/26. This is an Online Class. This class has no required online meetings. Students are expected to log into their course multiple times a week and complete learning activities as directed. To access Peralta e-mail and Canvas, please visit https://web.peralta.edu/portal/.

20589	Lec		Smith	ONLINE	Berkeley

14 week class, begins Mon, 2/09/26. This is an Online Class. This class has no required online meetings. Students are expected to log into their course multiple times a week and complete learning activities as directed. To access Peralta e-mail and Canvas, please visit https://web.peralta.edu/portal/.

**** 3C CALCULUS III — 5 UNITS**

Partial differentiation

PREREQUISITE: MATH 3B

20094	Lec 10:00-12:15 PM	M W	Rinker	BCC33	Berkeley
	.				
20494	Lec 1:30-3:45 PM	M W	Rinker	BCC321	Berkeley

**** 3E LINEAR ALGEBRA — 3 UNITS**

Linear algebra

PREREQUISITE : MATH 3A

20097	Lec 11:00-12:15 PM	T Th	Rinker	BCC321	Berkeley
	.				
23393	Lec 1:20-2:35 PM	W F	Parasiuk-Zasun	-PIEDMONT	Berkeley

Piedmont High cohort section.

**** 3F DIFFERENTIAL EQUATIONS — 3 UNITS**

Ordinary differential equations

PREREQUISITE: MATH 3C

20095	Lec 9:30-10:45 AM	T Th	Rinker	BCC216	Berkeley
	.				

CODE	SEC L/L HOURS	DAYS	INSTRUCTOR	ROOM	COLLEGE

**** 16A CALCULUS FOR BUSINESS AND THE LIFE AND SOCIAL SCIENCES — 4 UNITS**

Introduction to analytic geometry and differential and integral calculus of algebraic functions with particular attention paid to simple applications.Recommended Preparation

PREREQUISITE: MATH 1 OR 2

20180	**Lec 6:00-9:50 PM**	**M**	**Zhiv**	**ONLINE**	**Berkeley**

This is an Online Class. This class has both required online meetings and required online learning activities. Students must be available to meet online for the days/hours listed for this section and log into their course site multiple times a week to complete the online learning activities as directed. To access Peralta e-mail and Canvas, please visit https://web.peralta.edu/portal/.

20492	Lec		Zhiv	ONLINE	Berkeley

This is an Online Class. This class has both required online meetings and required online learning activities. Students must be available to meet online for the days/hours listed for this section and log into their course site multiple times a week to complete the online learning activities as directed. To access Peralta e-mail and Canvas, please visit https://web.peralta.edu/portal/.

**** 118 FOUNDATIONS IN DATA SCIENCE — 4 UNITS**

Foundations of Data Science

PREREQUISITE: MATH 203

23492	**Lab 6:00-7:15 PM**	**M W**	**Perez**	**BCC53**	**Berkeley**
	Lec 4:30-5:45 PM	M W	Perez	BCC53	Berkeley

213 SUPPORT FOR STATISTICS — 2 UNITS

Competencies and concepts needed in statistics

CO: MATH 13

20254	Lec 11:00-11:50 AM	T Th	Sanchez Trujillo	BCC31	Berkeley

This support class (MATH 213, #20254) is Linked to STAT C1000 (#22926). Students must enroll/drop/waitlist BOTH classes at the same time, to avoid any enrollment errors.

20255	Lec 5:30-6:20 PM	T Th	McDougal	BCC424	Berkeley

This support class (MATH 213, #20255) is Linked to STAT C1000 (#22930). Students must enroll/drop/waitlist BOTH classes at the same time, to avoid any enrollment errors.

219A SUPPORT FOR CALCULUS I — 2 UNITS

Review of the core prerequisite skills, competencies, and concepts needed in calculus

COREQUISITES: MATH 3A OR 16A

20588	Lec 1:30-3:45 PM	W	Pernell	BCC32	Berkeley

14 wk class, begins Wed, 2/11/26.

501 SUPERVISED TUTORING IN MATHEMATICS — 0 UNIT

Supervised tutoring In Mathematics

20455	Lab		Abadia	-TUTOR	Berkeley
	.				

MEXICAN AND LATIN AMERICAN STUDIES — M/LAT

**** 33 INTRODUCTION TO CHICANA/O AND LATINA/O STUDIES — 3 UNITS**

Overview of the field of Chicana/o and Latina/o Studies

20353	Lec		Wolbert	ONLINE	Berkeley

*** Zero Cost textbook ** This is an Online Class. This class has no required online meetings. Students are expected to log into their course multiple times a week and complete learning activities as directed. To access Peralta e-mail and Canvas, please visit https://web.peralta.edu/portal/. Cost Cutter Alert: This course section uses only zero-cost course materials. Course materials are provided digitally free of charge. Printed materials are sometimes available for purchase.*

23159	Lec		Wolbert	HYBRID	Berkeley

*** Zero Cost textbook ** 1st 8 wks session, 1/20 - 3/14/26. This is a Hybrid Class: M, 1:30 p.m. - 4:20 p.m., BCC 421, + addt'l hrs/wk online. This class has both required in-person meetings and required online meetings. Students must be available to meet in-person for the days/hours listed for this section and may be required to log into their course site multiple times a week to complete the online learning activities as directed. To access Peralta e-mail and Canvas, please visit https://web.peralta.edu/portal/. Cost Cutter Alert: This course section uses only zero-cost course materials. Course materials are provided digitally free of charge. Printed materials are sometimes available for purchase.*

23159	Lec 1:30-4:20 PM	M	Wolbert	BCC421	Berkeley

*** Zero Cost textbook ** 1st 8 wks session, 1/20 - 3/14/26. This is a Hybrid Class: M, 1:30 p.m. - 4:20 p.m., BCC 421, + addt'l hrs/wk online. This class has both required in-person meetings and required online meetings. Students must be available to meet in-person for the days/hours listed for this section and may be required to log into their course site multiple times a week to complete the online learning activities as directed. To access Peralta e-mail and Canvas, please visit https://web.peralta.edu/portal/. Cost Cutter Alert: This course section uses only zero-cost course materials. Course materials are provided digitally free of charge. Printed materials are sometimes available for purchase.*

MULTIMEDIA ARTS — MMART

**** 1 DESIGN THINKING — 3 UNITS**

Design thinking

20434	**Lab 8:30-9:45 PM**	**W**	**Campbell**	**BCC227**	**Berkeley**
	.				
	Lec 6:00-8:15 PM	**W**	**Campbell**	**BCC227**	**Berkeley**

**** 3 INTRODUCTION TO DIGITAL ART — 3 UNITS**

Introduction to Digital Art

20100	**Lab 8:30-9:45 PM**	**M**	**Bohbot**	**BCC213**	**Berkeley**
	.				
	Lec 6:00-8:15 PM	**M**	**Bohbot**	**BCC213**	**Berkeley**

**** 5A INTRODUCTION TO MOTION GRAPHICS — 3 UNITS**

Introduction to motion graphics and 2D animation for the current industry standards

20173	**Lab 8:30-9:45 PM**	**M**	**Staff**		**Berkeley**

This is an Online Class. This class has both required online meetings and required online learning activities. Students must be available to meet online for the days/hours listed for this section and log into their course site multiple times a week to complete the online learning activities as directed. To access Peralta e-mail and Canvas, please visit https://web.peralta.edu/portal/. See College Class Schedule to confirm Lecture/Lab time.

	Lec 6:00-8:15 PM	**M**	**Staff**		**Berkeley**

**** 5B INTERMEDIATE MOTION GRAPHICS — 3 UNITS**

Intermediate motion graphics and 2D animation for the current industry standards

20442	**Lab 8:30-9:45 PM**	**M**	**Staff**		**Berkeley**

This is an Online Class. This class has both required online meetings and required online learning activities. Students must be available to meet online for the days/hours listed for this section and log into their course site multiple times a week to complete the online learning activities as directed. To access Peralta e-mail and Canvas, please visit https://web.peralta.edu/portal/. See College Class Schedule to confirm Lecture/Lab time.

	Lec 6:00-8:15 PM	**M**	**Staff**		**Berkeley**

CODE	SEC L/L HOURS	DAYS	INSTRUCTOR	ROOM	COLLEGE

**** 110 SCRIPTWRITING AND STORYBOARDING — 3 UNITS**

Introduction to storytelling as an art

20098	Lec 1:30-4:20 PM	Th	Wolff	BCC216	Berkeley
	.				
20374	Lec		Wolff	ONLINE	Berkeley

This is an Online Class. This class has no required online meetings. Students are expected to log into their course multiple times a week and complete learning activities as directed. To access Peralta e-mail and Canvas, please visit https://web.peralta.edu/portal/.

**** 114 DATA DESIGN FOR DIGITAL MEDIA — 2 UNITS**

Data graphics basics

PREREQUISTE: MMART 110 AND 160A/160LA COREQUISITE: 114L

20428	Lab		Hoffman	ONLINE	Berkeley

Late start class, begins Mon, 2/09/26. This is an Online Class. This class has no required online meetings. Students are expected to log into their course multiple times a week and complete learning activities as directed. To access Peralta e-mail and Canvas, please visit https://web.peralta.edu/portal/.

	Lec		Hoffman	ONLINE	Berkeley

**** 114L DATA DESIGN FOR DIGITAL MEDIA LAB — 1 UNIT**

Practical training for development of multimedia skills presented in MMART 114

CO: MMART 114 & 114L

20429	Lab		Dickinson	ONLINE	Berkeley

Late start class, begins Mon, 2/09/26. This is an Online Class. This class has no required online meetings. Students are expected to log into their course multiple times a week and complete learning activities as directed. To access Peralta e-mail and Canvas, please visit https://web.peralta.edu/portal/.

**** 122B FROM MOVIES TO MULTIMEDIA — 3 UNITS**

Analysis of film, animation, video, and other time-based multimedia art forms

20338	Lec 9:30-12:20 PM	W	O'Connell	BCC421	Berkeley
	.				
23325	Lec 1:30-4:20 PM	M	Leech	BCC227	Berkeley

**** 123 THE ART OF DOCUMENTARY FILM — 3 UNITS**

History and analysis of documentary film

20451	Lec 6:00-8:50 PM	Th	O'Connell	ONLINE	Berkeley

This is an Online Class. This class has both required online meetings and required online learning activities. Students must be available to meet online for the days/hours listed for this section and log into their course site multiple times a week to complete the online learning activities as directed. To access Peralta e-mail and Canvas, please visit https://web.peralta.edu/portal/.

**** 166 USER EXPERIENCE AND INTERFACE DESIGN — 2 UNITS**

Introduction to information architecture and interface design

CO:MMART 166 & 166L

20222	Lab		Hoffman	ONLINE	Berkeley

Late start class, begins Mon, 2/09/26. This is an Online Class. This class has no required online meetings. Students are expected to log into their course multiple times a week and complete learning activities as directed. To access Peralta e-mail and Canvas, please visit https://web.peralta.edu/portal/.

	Lec		Hoffman	ONLINE	Berkeley

**** 166L USER EXPERIENCE AND INTERFACE DESIGN LAB — 1 UNIT**

CO:MMART 166 & 166L

20289	Lab		Hoffman	ONLINE	Berkeley

Late start class, begins Mon, 2/10/25. This is an Online Class. This class has no required online meetings. Students are expected to log into their course multiple times a week and complete learning activities as directed. To access Peralta e-mail and Canvas, please visit https://web.peralta.edu/portal/.

**** 167 MOBILE AND CROSS-PLATFORM WEB DESIGN — 2 UNITS**

Cross-Platform design techniques for Mobile and Web Design

CO: MMART 167L

20257	Lab		Velazquez	ONLINE	Berkeley

Late start class, begins Mon, 2/09/26. This is an Online Class. This class has no required online meetings. Students are expected to log into their course multiple times a week and complete learning activities as directed. To access Peralta e-mail and Canvas, please visit https://web.peralta.edu/portal/.

	Lec		Velazquez	ONLINE	Berkeley

**** 167L MOBILE AND CROSS-PLATFORM WEB DESIGN — 1 UNIT**

CO: MMART 167

20316	Lab		Velazquez	ONLINE	Berkeley

Late start class, begins Mon, 2/09/26. This is an Online Class. This class has no required online meetings. Students are expected to log into their course multiple times a week and complete learning activities as directed. To access Peralta e-mail and Canvas, please visit https://web.peralta.edu/portal/.

**** 168 ONLINE GAMES & INTERACTIVITY — 2 UNITS**

Principles of interactive design and virtual environments

CO:MMART 168 & 168L

20232	Lab		Patel	ONLINE	Berkeley

Late start class, begins Mon, 2/09/26. This is an Online Class. This class has no required online meetings. Students are expected to log into their course multiple times a week and complete learning activities as directed. To access Peralta e-mail and Canvas, please visit https://web.peralta.edu/portal/.

	Lec		Patel	ONLINE	Berkeley

*** 168L ONLINE GAMES & INTERACTIVITY LAB — 1 UNIT**

CO:MMART 168 & 168L

20290	Lab		Velazquez	ONLINE	Berkeley

Late start class, begins Mon, 2/09/26. This is an Online Class. This class has no required online meetings. Students are expected to log into their course multiple times a week and complete learning activities as directed. To access Peralta e-mail and Canvas, please visit https://web.peralta.edu/portal/.

**** 170 VIRTUAL REALITY AND DIGITAL SPACES — 2 UNITS**

Interactive and game based architectures

CO:MMART 170 & 170L

20431	Lab		Rincon	ONLINE	Berkeley

Late start class, begins Mon, 2/09/26. This is an Online Class. This class has no required online meetings. Students are expected to log into their course multiple times a week and complete learning activities as directed. To access Peralta e-mail and Canvas, please visit https://web.peralta.edu/portal/.

	Lec		Rincon	ONLINE	Berkeley

**** 170L VIRTUAL REALITY AND DIGITAL SPACES — 1 UNIT**

Practical training for development of multimedia skills presented in MMART 170

CO:MMART 170 & 170L

20432	Lab		Dickinson	ONLINE	Berkeley

Late start class, begins Mon, 2/09/26. This is an Online Class. This class has no required online meetings. Students are expected to log into their course multiple times a week and complete learning activities as directed. To access Peralta e-mail and Canvas, please visit https://web.peralta.edu/portal/.

CODE	SEC L/L HOURS	DAYS	INSTRUCTOR	ROOM	COLLEGE

*** 197 MULTIMEDIA CAREER PREPARATION 3 UNITS**

Career preparation for advanced multimedia students

CO: MMART 197 & 197L

20398	Lab		Simpson	ONLINE	Berkeley

14 week class, begins Wed, 2/11/26. This is a Hybrid Class: Lec W, 9:30 a.m.- 11:20 a.m. online, + addt'l hrs/wk online; Lab W, 11:30 a.m. - 12:20 p.m. online, + addt'l hrs/wk online. This class has both required in-person meetings and required online meetings. Students must be available to meet in-person for the days/hours listed for this section and may be required to log into their course site multiple times a week to complete the online learning activities as directed. To access Peralta e-mail and Canvas, please visit https://web.peralta.edu/portal/.

20398	Lab 11:30-12:20 PM	W	Simpson	ONLINE	Berkeley

14 week class, begins Wed, 2/11/26. This is a Hybrid Class: Lec W, 9:30 a.m.- 11:20 a.m. online, + addt'l hrs/wk online; Lab W, 11:30 a.m. - 12:20 p.m. online, + addt'l hrs/wk online. This class has both required in-person meetings and required online meetings. Students must be available to meet in-person for the days/hours listed for this section and may be required to log into their course site multiple times a week to complete the online learning activities as directed. To access Peralta e-mail and Canvas, please visit https://web.peralta.edu/portal/.

	Lec		Simpson	ONLINE	Berkeley
	Lec 9:30-11:20 AM	W	Simpson	ONLINE	Berkeley

*** 468 WORK EXPERIENCE IN MULTIMEDIA ARTS 1 - 4 UNIT**

Supervised employment in Multimedia Arts or a related field

20443	Lab		Clarke-Miller	ONLINE	Berkeley

Late start class, begins Mon, 2/09/26. This is an Online Class. This class has no required online meetings. Students are expected to log into their course multiple times a week and complete learning activities as directed. To access Peralta e-mail and Canvas, please visit https://web.peralta.edu/portal/.

505A INTRODUCTION TO MOTION GRAPHICS 0 UNIT

Introduction to motion graphics and 2D animation for the current industry standards

22718	**Lab 8:30-9:45 PM**	**M**	**Staff**		**Berkeley**

This is an Online Class. This class has both required online meetings and required online learning activities. Students must be available to meet online for the days/hours listed for this section and log into their course site multiple times a week to complete the online learning activities as directed. To access Peralta e-mail and Canvas, please visit https://web.peralta.edu/portal/. See College Class Schedule to confirm Lecture/Lab time.

	Lec 6:00-8:15 PM	**M**	**Staff**		**Berkeley**

.

MULTIMEDIA ARTS ANIMATION AND GAME DESIGN MM/AN

**** 1B STORYTELLING IN ANIMATION 3 UNITS**

Animated project design using storytelling elements, improvisation and brainstorming

20282	**Lab 8:30-9:45 PM**	**W**	**Stalker**	**ONLINE**	**Berkeley**

This is an Online Class. This class has both required online meetings and required online learning activities. Students must be available to meet online for the days/hours listed for this section and log into their course site multiple times a week to complete the online learning activities as directed. To access Peralta e-mail and Canvas, please visit https://web.peralta.edu/portal/.

	Lec 6:00-8:15 PM	**W**	**Stalker**	**ONLINE**	**Berkeley**

**** 3A INTRODUCTION TO 2D ANIMATION 3 UNITS**

Introduction to the principles of 2D animation

CODE	SEC L/L HOURS	DAYS	INSTRUCTOR	ROOM	COLLEGE
20515	**Lab 8:30-9:45 PM**	**M**	**Stalker**	**ONLINE**	**Berkeley**

This is an Online Class. This class has both required online meetings and required online learning activities. Students must be available to meet online for the days/hours listed for this section and log into their course site multiple times a week to complete the online learning activities as directed. To access Peralta e-mail and Canvas, please visit https://web.peralta.edu/portal/.

	Lec 6:00-8:15 PM	**M**	**Stalker**	**ONLINE**	**Berkeley**

**** 3B INTERMEDIATE 2D ANIMATION 3 UNITS**

Project-based study of 2D animation

PR: MM/AN-3A

20517	Lab 4:00-5:15 PM	F	Stalker	ONLINE	Berkeley

This is an Online Class. This class has both required online meetings and required online learning activities. Students must be available to meet online for the days/hours listed for this section and log into their course site multiple times a week to complete the online learning activities as directed. To access Peralta e-mail and Canvas, please visit https://web.peralta.edu/portal/.

	Lec 1:30-3:45 PM	F	Stalker	ONLINE	Berkeley

**** 4 2D DIGITAL ANIMATION 3 UNITS**

2D animation using a vector-based imaging and animation program

PR: MM/AN-3A

20521	Lab		Stalker	ONLINE	Berkeley

14 wk class,begins on Thurs, 2/12/26. This is an Online Class. Th 6:00 P.M.- 9.45 P.M online, + additional hrs/wk online. This class has both required online meetings and required online learning activities. Students must be available to meet online for the days/hours listed for this section and log into their course site multiple times a week to complete the online learning activities as directed. To access Peralta e-mail and Canvas, please visit https://web.peralta.edu/portal/. See College Class Schedule to confirm Lecture/Lab time.

20521	**Lab 8:30-9:45 PM**	**Th**	**Stalker**	**ONLINE**	**Berkeley**

14 wk class,begins on Thurs, 2/12/26. This is an Online Class. Th 6:00 P.M.- 9.45 P.M online, + additional hrs/wk online. This class has both required online meetings and required online learning activities. Students must be available to meet online for the days/hours listed for this section and log into their course site multiple times a week to complete the online learning activities as directed. To access Peralta e-mail and Canvas, please visit https://web.peralta.edu/portal/. See College Class Schedule to confirm Lecture/Lab time.

	Lec		Stalker	HYBRID	Berkeley
	Lec 6:00-8:15 PM	**Th**	**Stalker**	**ONLINE**	**Berkeley**

**** 19 CHARACTER DESIGN AND MODEL CONSTRUCTION 3 UNITS**

Character design and model construction

20523	Lab 9:30-12:20 PM	W	Platz	ONLINE	Berkeley

This is an Online Class. This class has both required online meetings and required online learning activities. Students must be available to meet online for the days/hours listed for this section and log into their course site multiple times a week to complete the online learning activities as directed. To access Peralta e-mail and Canvas, please visit https://web.peralta.edu/portal/.

20523	Lab 11:30-12:20 PM	M	Platz	ONLINE	Berkeley

This is an Online Class. This class has both required online meetings and required online learning activities. Students must be available to meet online for the days/hours listed for this section and log into their course site multiple times a week to complete the online learning activities as directed. To access Peralta e-mail and Canvas, please visit https://web.peralta.edu/portal/.

	Lec 9:30-11:20 AM	M	Platz	ONLINE	Berkeley

**** 20A INTRODUCTION TO 3D ANIMATION 3 UNITS**

Introduction to the theory, history and production techniques of 3D Animation

20262	**Lab 8:30-9:45 PM**	**M**	**Staff**	**ONLINE**	**Berkeley**

CODE	SEC L/L HOURS	DAYS	INSTRUCTOR	ROOM	COLLEGE

This is an Online Class. This class has both required online meetings and required online learning activities. Students must be available to meet online for the days/hours listed for this section and log into their course site multiple times a week to complete the online learning activities as directed. To access Peralta e-mail and Canvas, please visit https://web.peralta.edu/portal/. please contact the department chair Mary Clarke-Miller at mclarkemiller@peralta.edu

	Lec 6:00-8:15 PM	**M**	**Staff**	**ONLINE**	**Berkeley**

** 20B 3D CHARACTER ANIMATION 3 UNITS

Study and practice of creating the illusion of life through techniques of 3D Animation

PREREQUISITE: MM/AN 20A.

20579	Lab		Carter	ONLINE	Berkeley

14 wk class,begins on Thurs, 2/12/26. This is an Online Class. Th 6:00 P.M.- 9.45 P.M online, + additional hrs/wk online. This class has both required online meetings and required online learning activities. Students must be available to meet online for the days/hours listed for this section and log into their course site multiple times a week to complete the online learning activities as directed. To access Peralta e-mail and Canvas, please visit https://web.peralta.edu/portal/. See College Class Schedule to confirm Lecture/Lab time.

20579	**Lab 8:30-9:45 PM**	**Th**	**Carter**	**ONLINE**	**Berkeley**

14 wk class,begins on Thurs, 2/12/26. This is an Online Class. Th 6:00 P.M.- 9.45 P.M online, + additional hrs/wk online. This class has both required online meetings and required online learning activities. Students must be available to meet online for the days/hours listed for this section and log into their course site multiple times a week to complete the online learning activities as directed. To access Peralta e-mail and Canvas, please visit https://web.peralta.edu/portal/. See College Class Schedule to confirm Lecture/Lab time.

	Lec		Carter	ONLINE	Berkeley
	Lec 6:00-8:15 PM	**Th**	**Carter**	**ONLINE**	**Berkeley**

** 21A INTRODUCTION TO 3D MODELING 3 UNITS

Introduction to 3D Modeling

20264	**Lab 12:00-1:15 PM**	**S**	**Schieszler**	**ONLINE**	**Berkeley**

This is an Online Class. This class has both required online meetings and required online learning activities. Students must be available to meet online for the days/hours listed for this section and log into their course site multiple times a week to complete the online learning activities as directed. To access Peralta e-mail and Canvas, please visit https://web.peralta.edu/portal/. Please be advised that MM/AN 21A meets online Saturdays 9:30AM to 1:15PM. Questions please contact the department chair Mary Clarke-Miller at mclarkemiller@peralta.edu

	Lec 9:30-11:45 AM	**S**	**Schieszler**	**ONLINE**	**Berkeley**

** 21B INTERMEDIATE 3D MODELING 3 UNITS

Design and construction of digital characters and environments

PREREQUISITE: MM/AN 21A

20373	**Lab 12:00-1:15 PM**	**S**	**Schieszler**	**ONLINE**	**Berkeley**

This is an Online Class. This class has both required online meetings and required online learning activities. Students must be available to meet online for the days/hours listed for this section and log into their course site multiple times a week to complete the online learning activities as directed. To access Peralta e-mail and Canvas, please visit https://web.peralta.edu/portal/. Please be advised that MM/AN 21B meets online Saturdays 9:30AM to 1:15PM. Questions please contact the department chair Mary Clarke-Miller at mclarkemiller@peralta.edu

	Lec 9:30-11:45 AM	**S**	**Schieszler**	**ONLINE**	**Berkeley**

** 22A 3D LAYOUT AND LIGHTING 3 UNITS

Dynamic composition and visual development

PREREQUISITE: MM/AN 20A.

20414	**Lab 8:30-9:45 PM**	**W**	**Clarke-Miller**	**ONLINE**	**Berkeley**

This is an Online Class. This class has both required online meetings and required online learning activities. Students must be available to meet online for the days/hours listed for this section and log into their course site multiple times a week to complete the online learning activities as directed. To access Peralta e-mail and Canvas, please visit https://web.peralta.edu/portal/. Please be advised that MM/AN 22A (20488+ 20489) meets online Wednesdays 1:30PM – 5:15PM. Questions please contact the department chair Mary Clarke-Miller at mclarkemiller@peralta.edu

	Lec 6:00-8:15 PM	**W**	**Clarke-Miller**	**ONLINE**	**Berkeley**

** 22B SPECIAL EFFECTS FOR ANIMATION 3 UNITS

Production of 2D/3D visual effects for computer graphics

PREREQUISITE: MM/AN 20A.

20440	**Lab 8:30-9:45 PM**	**W**	**Clarke-Miller**	**ONLINE**	**Berkeley**

This is an Online Class. This class has both required online meetings and required online learning activities. Students must be available to meet online for the days/hours listed for this section and log into their course site multiple times a week to complete the online learning activities as directed. To access Peralta e-mail and Canvas, please visit https://web.peralta.edu/portal/. Please be advised that MM/AN 22B (20517+ 20518) meets online Wednesdays 1:30PM – 5:15PM. Questions please contact the department chair Mary Clarke-Miller at mclarkemiller@peralta.edu

	Lec 6:00-8:15 PM	**W**	**Clarke-Miller**	**ONLINE**	**Berkeley**

** 25 ANIMATION PRODUCTION 3 UNITS

Creating a short animated piece from design through production

PREREQUISITE: MM/AN 20A.

20525	**Lab 8:30-9:45 PM**	**W**	**Clarke-Miller**	**ONLINE**	**Berkeley**
	Lec 6:00-8:15 PM	**W**	**Clarke-Miller**	**ONLINE**	**Berkeley**

** 40A INTRODUCTION TO GAME DESIGN 3 UNITS

Introduction to game theory and interactive computer game design

20266	**Lab 8:00-9:15 PM**	**Th**	**Campbell**	**BCC324**	**Berkeley**
	.				
	Lec 5:30-7:45 PM	Th	Campbell	BCC324	Berkeley
20541	Lab		Brassey	ONLINE	Berkeley

Coliseum College Prep Academy (CCPA) cohort section. This is an Online Class. This class has no required online meetings. Students are expected to log into their course multiple times a week and complete learning activities as directed. To access Peralta e-mail and Canvas, please visit https://web.peralta.edu/portal/.

	Lec		Brassey	ONLINE	Berkeley

** 40B GAME LEVEL DESIGN 3 UNITS

Creation of levels for games and simulations

PREREQUISITE: MM/AN 40A.

20268	**Lab 8:30-9:45 PM**	**T**	**Campbell**	**ONLINE**	**Berkeley**

This is an Online Class. This class has both required online meetings and required online learning activities. Students must be available to meet online for the days/hours listed for this section and log into their course site multiple times a week to complete the online learning activities as directed. To access Peralta e-mail and Canvas, please visit https://web.peralta.edu/portal/. Questions please contact the department chair Mary Clarke-Miller at mclarkemiller@peralta.edu

	Lec 6:00-8:15 PM	**T**	**Campbell**	**ONLINE**	**Berkeley**

** 41A INTRODUCTION TO GAME SCRIPTING 3 UNITS

Scripting and programming for visual artists

20459	Lab		Platz	ONLINE	Berkeley

14 wk class,begins on Thurs, 2/12/26. This is an Online Class. Th 6:00 P.M.- 9.45

CODE	SEC L/L HOURS	DAYS	INSTRUCTOR	ROOM	COLLEGE

P.M online, + additional hrs/wk online. This class has both required online meetings and required online learning activities. Students must be available to meet online for the days/hours listed for this section and log into their course site multiple times a week to complete the online learning activities as directed. To access Peralta e-mail and Canvas, please visit https://web.peralta.edu/portal/. See College Class Schedule to confirm Lecture/Lab time.

20459	**Lab 8:30-9:45 PM**	**Th**	**Platz**	**ONLINE**	**Berkeley**

14 wk class,begins on Thurs, 2/12/26. This is an Online Class. Th 6:00 P.M.- 9.45 P.M online, + additional hrs/wk online. This class has both required online meetings and required online learning activities. Students must be available to meet online for the days/hours listed for this section and log into their course site multiple times a week to complete the online learning activities as directed. To access Peralta e-mail and Canvas, please visit https://web.peralta.edu/portal/. See College Class Schedule to confirm Lecture/Lab time.

	Lec		Platz	ONLINE	Berkeley
	Lec 6:00-8:15 PM	**Th**	**Platz**	**ONLINE**	**Berkeley**

** 41B VIDEO GAME DEVELOPMENT — 3 UNITS

Video game development utilizing tools to create interactive game components

20318	Lab		Platz	ONLINE	Berkeley

14 wk class,begins on Thurs, 2/12/26. This is an Online Class. Th 6:00 P.M.- 9.45 P.M online, + additional hrs/wk online. This class has both required online meetings and required online learning activities. Students must be available to meet online for the days/hours listed for this section and log into their course site multiple times a week to complete the online learning activities as directed. To access Peralta e-mail and Canvas, please visit https://web.peralta.edu/portal/. See College Class Schedule to confirm Lecture/Lab time.

20318	**Lab 8:30-9:45 PM**	**Th**	**Platz**	**ONLINE**	**Berkeley**

14 wk class,begins on Thurs, 2/12/26. This is an Online Class. Th 6:00 P.M.- 9.45 P.M online, + additional hrs/wk online. This class has both required online meetings and required online learning activities. Students must be available to meet online for the days/hours listed for this section and log into their course site multiple times a week to complete the online learning activities as directed. To access Peralta e-mail and Canvas, please visit https://web.peralta.edu/portal/. See College Class Schedule to confirm Lecture/Lab time.

	Lec		Platz	ONLINE	Berkeley
	Lec 6:00-8:15 PM	**Th**	**Platz**	**ONLINE**	**Berkeley**

50 CAREER PREPARATION FOR ANIMATION AND GAME INDUSTRIES — 3 UNITS

Preparation for animation and game industry job market and gig economy

PR: MM/AN-3A

20396	Lab		Simpson	ONLINE	Berkeley

14 week class, begins Wed, 2/11/26. This is a Hybrid Class: Lec W, 9:30 a.m.- 11:20 a.m. online, + addt'l hrs/wk online; Lab W, 11:30 a.m. - 12:20 p.m. online, + addt'l hrs/wk online. This class has both required in-person meetings and required online meetings. Students must be available to meet in-person for the days/hours listed for this section and may be required to log into their course site multiple times a week to complete the online learning activities as directed. To access Peralta e-mail and Canvas, please visit https://web.peralta.edu/portal/.

20396	Lab 11:30-12:20 PM	W	Simpson	ONLINE	Berkeley

14 week class, begins Wed, 2/11/26. This is a Hybrid Class: Lec W, 9:30 a.m.- 11:20 a.m. online, + addt'l hrs/wk online; Lab W, 11:30 a.m. - 12:20 p.m. online, + addt'l hrs/wk online. This class has both required in-person meetings and required online meetings. Students must be available to meet in-person for the days/hours listed for this section and may be required to log into their course site multiple times a week to complete the online learning activities as directed. To access Peralta e-mail and Canvas, please visit https://web.peralta.edu/portal/.

	Lec		Simpson	ONLINE	Berkeley
	Lec 9:30-11:20 AM	W	Simpson	ONLINE	Berkeley

MULTIMEDIA ARTS ANIMATION AND GAME DESIGN

CODE	SEC L/L HOURS	DAYS	INSTRUCTOR	ROOM	COLLEGE

* 55A ANIMATION AND GAME STUDIO PRACTICE — 1 UNIT

Animation and game studio practice

20269	Lab 1:30-5:20 PM	W	Clarke-Miller	ONLINE	Berkeley

This is an Online Class: Wed, 6:00 p.m. - 9:50 p.m. This class has both required online meetings and required online learning activities. Students must be available to meet online for the days/hours listed for this section and log into their course site multiple times a week to complete the online learning activities as directed. To access Peralta e-mail and Canvas, please visit https://web.peralta.edu/portal/.

* 55B ANIMATION AND GAME STUDIO PRACTICE — 1 UNIT

Animation and game studio practice

20270	Lab 1:30-5:20 PM	W	Clarke-Miller	ONLINE	Berkeley

This is an Online Class: Wed, 6:00 p.m. - 9:50 p.m. This class has both required online meetings and required online learning activities. Students must be available to meet online for the days/hours listed for this section and log into their course site multiple times a week to complete the online learning activities as directed. To access Peralta e-mail and Canvas, please visit https://web.peralta.edu/portal/.

510 INTRODUCTION TO 3D MODELING — 0 UNIT

Introduction to 3D Modeling

22707	**Lab 12:00-1:15 PM**	**S**	**Schieszler**	**ONLINE**	**Berkeley**

This is an Online Class. This class has both required online meetings and required online learning activities. Students must be available to meet online for the days/hours listed for this section and log into their course site multiple times a week to complete the online learning activities as directed. To access Peralta e-mail and Canvas, please visit https://web.peralta.edu/portal/. Please be advised that MM/AN 510 meets online Saturdays 9:30AM to 1:15PM. Questions please contact the department chair Mary Clarke-Miller at mclarkemiller@peralta.edu

	Lec 9:30-11:45 AM	**S**	**Schieszler**	**ONLINE**	**Berkeley**

511 3D CHARACTER ANIMATION — 0 UNIT

Study and practice of creating the illusion of life through techniques of 3D Animation

22881	Lab		Carter	ONLINE	Berkeley

14 wk class,begins on Thurs, 2/12/26. This is an Online Class. Th 6:00 P.M.- 9.45 P.M online, + additional hrs/wk online. This class has both required online meetings and required online learning activities. Students must be available to meet online for the days/hours listed for this section and log into their course site multiple times a week to complete the online learning activities as directed. To access Peralta e-mail and Canvas, please visit https://web.peralta.edu/portal/. See College Class Schedule to confirm Lecture/Lab time.

22881	**Lab 8:30-9:45 PM**	**Th**	**Carter**	**ONLINE**	**Berkeley**

14 wk class,begins on Thurs, 2/12/26. This is an Online Class. Th 6:00 P.M.- 9.45 P.M online, + additional hrs/wk online. This class has both required online meetings and required online learning activities. Students must be available to meet online for the days/hours listed for this section and log into their course site multiple times a week to complete the online learning activities as directed. To access Peralta e-mail and Canvas, please visit https://web.peralta.edu/portal/. See College Class Schedule to confirm Lecture/Lab time.

	Lec		Carter	ONLINE	Berkeley
	Lec 6:00-8:15 PM	**Th**	**Carter**	**ONLINE**	**Berkeley**

512 GAME LEVEL DESIGN — 0 UNIT

Creation of levels for games and simulations

22709	**Lab 8:30-9:45 PM**	**T**	**Campbell**	**ONLINE**	**Berkeley**

This is an Online Class. This class has both required online meetings and required online learning activities. Students must be available to meet online for the days/hours listed for this section and log into their course site multiple times a week to complete the online learning activities as directed. To access Peralta e-mail and Canvas, please visit https://web.peralta.edu/portal/. Questions please contact the department chair Mary Clarke-Miller at mclarkemiller@

CODE	SEC L/L HOURS	DAYS	INSTRUCTOR	ROOM	COLLEGE
	peralta.edu				
	Lec 6:00-8:15 PM	**T**	**Campbell**	**ONLINE**	**Berkeley**

550 ANIMATION AND GAME STUDIO PRACTICE — 0 UNIT

Animation and game studio practice

22710	Lab 1:30-5:20 PM	W	Clarke-Miller	ONLINE	Berkeley

This is an Online Class: Wed, 6:00 p.m. - 9:50 p.m. This class has both required online meetings and required online learning activities. Students must be available to meet online for the days/hours listed for this section and log into their course site multiple times a week to complete the online learning activities as directed. To access Peralta e-mail and Canvas, please visit https://web.peralta.edu/portal/.

MULTIMEDIA ARTS DIGITAL IMAGING — MM/DI

**** 1B INTERMEDIATE DIGITAL ILLUSTRATION — 3 UNITS**

Intermediate digital illustration

20416	**Lab 8:30-9:45 PM**	**Th**	**Bohbot**	**ONLINE**	**Berkeley**

This is an Online Class: Th, 6:00 p.m. - 9:45 p.m. This class has both required online meetings and required online learning activities. Students must be available to meet online for the days/hours listed for this section and log into their course site multiple times a week to complete the online learning activities as directed. To access Peralta e-mail and Canvas, please visit https://web.peralta.edu/portal/.

	Lec 6:00-8:15 PM	**Th**	**Bohbot**	**ONLINE**	**Berkeley**

**** 1C ADVANCED DIGITAL ILLUSTRATION — 3 UNITS**

Advanced digital illustration

20418	**Lab 8:30-9:45 PM**	**Th**	**Bohbot**	**ONLINE**	**Berkeley**

This is an Online Class: Th, 6:00 p.m. - 9:45 p.m. This class has both required online meetings and required online learning activities. Students must be available to meet online for the days/hours listed for this section and log into their course site multiple times a week to complete the online learning activities as directed. To access Peralta e-mail and Canvas, please visit https://web.peralta.edu/portal/.

	Lec 6:00-8:15 PM	**Th**	**Bohbot**	**ONLINE**	**Berkeley**
23389			Staff		Berkeley
23390			Staff		Berkeley

**** 2 SKETCHING FUNDAMENTALS FOR DESIGN — 3 UNITS**

Sketching and drawing principles and techniques

20420	Lab		Staff	ONLINE	Berkeley

This is an Online Class. This class has no required online meetings. Students are expected to log into their course multiple times a week and complete learning activities as directed. To access Peralta e-mail and Canvas, please visit https://web.peralta.edu/portal/. If you are having issues enrolling in a class, please contact Mary Clarke-Miller at mclarkemiller@peralta.edu for assistance.

	Lec		Staff	ONLINE	Berkeley

**** 4 INTRODUCTION TO PHOTOSHOP — 2 UNITS**

Introduction to basic image editing and digital illustration using Photoshop

CO: MMART 131A & 131LA

20274	Lab 11:00-12:15 PM	Th	Silverberg	BCC213	Berkeley
	.				
	Lec 9:30-10:45 AM	Th	Silverberg	BCC213	Berkeley

**** 4L INTRODUCTION TO PHOTOSHOP LAB — 1 UNIT**

Practical training for the development of multimedia skills presented in MM/DI 004

CO: MMART 131A & 131LA

20315	**Lab 6:00-9:50 PM**	**T**	**Yashar**	**BCC213**	**Berkeley**
	.				

**** 20A INTRODUCTION TO DIGITAL PHOTOGRAPHY — 2 UNITS**

Introduction to composition and image editing in digital photography

CO: MMART 133A & 133LA

20467	Lab		Pack	ONLINE	Berkeley

14 weeks class, begins Mon, 2/09/26. This is an Online Class. This class has no required online meetings. Students are expected to log into their course multiple times a week and complete learning activities as directed. To access Peralta e-mail and Canvas, please visit https://web.peralta.edu/portal/. If you are having issues enrolling in a class, please contact Mary Clarke-Miller at mclarkemiller@peralta.edu for assistance.

	Lec		Pack	ONLINE	Berkeley

**** 20B INTERMEDIATE DIGITAL PHOTOGRAPHY — 3 UNITS**

Intermediate theory and practice of digital photography

CO: MMART 133B & 133LB

20298	Lab 4:00-5:15 PM	T	Yashar	BCC213	Berkeley
	Lec 1:30-3:45 PM	T	Yashar	BCC213	Berkeley

**** 20LA INTRODUCTION TO DIGITAL PHOTOGRAPHY LAB — 1 UNIT**

Practical training for development of multimedia skills presented in MM/DI 020

CO: MMART 133A & 133LA

20287	**Lab 6:00-9:50 PM**	**T**	**Yashar**	**BCC213**	**Berkeley**
	.				

**** 33 TYPOGRAPHY DESIGN — 3 UNITS**

History, theory and contemporary practices of typography in the practice of design

20586	Lab		Staff	ONLINE	Berkeley

14 wk class,begins on Mon, 2/09/26. This is an Online Class. This class has no required online meetings. Students are expected to log into their course multiple times a week and complete learning activities as directed. To access Peralta e-mail and Canvas, please visit https://web.peralta.edu/portal/.

	Lec		Staff	ONLINE	Berkeley

**** 40A INTRODUCTION TO DIGITAL PRINTMAKING — 2 UNITS**

Introduction to digital printmaking

CO: MMART 134A & 134LA

20422	**Lab 7:30-8:45 PM**	**Th**	**Silverberg**	**BCC227**	**Berkeley**
	.				
	Lec 6:00-7:15 PM	**Th**	**Silverberg**	**BCC227**	**Berkeley**

**** 40B INTERMEDIATE DIGITAL PRINTING — 2 UNITS**

Intermediate digital printmaking

CO: MMART 134B & 134LB

20424	**Lab 7:30-8:45 PM**	**Th**	**Silverberg**	**BCC227**	**Berkeley**
	.				

CODE	SEC L/L HOURS	DAYS	INSTRUCTOR	ROOM	COLLEGE
	Lec 6:00-7:15 PM	Th	Silverberg	BCC227	Berkeley

**** 40LA INTRODUCTION TO DIGITAL PRINTING LAB — 1 UNIT**

Practical training for development of multimedia skills presented in MM/DI 040A

CO: MMART 134A & 134LA

20425	Lab 6:00-9:50 PM	T	Yashar	BCC213	Berkeley

**** 40LB INTERMEDIATE DIGITAL PRINTING LAB — 1 UNIT**

Practical training for development of multimedia skills presented in MM/DI 040B

CO: MMART 134B & 134LB

20426	Lab 6:00-9:50 PM	T	Yashar	BCC213	Berkeley

**** 45A DIGITAL PRINTING STUDIO PRACTICE I — 2 UNITS**

Project-based study of digital printmaking

CO: MMART 135A & 135LA

23323	Lab 7:30-8:45 PM	Th	Silverberg	BCC227	Berkeley
	Lec 6:00-7:15 PM	Th	Silverberg	BCC227	Berkeley

**** 45LA DIGITAL PRINTING STUDIO PRACTICE I LAB — 1 UNIT**

Practical training for development of multimedia skills presented in MM/DI 045A

CO: MMART 135A & 135LA

23324	Lab 6:00-9:50 PM	T	Yashar	BCC213	Berkeley

510 PHOTOSHOP — 0 UNIT

Introduction to basic image editing and digital illustration using Photoshop

22685	Lab 11:00-12:15 PM	Th	Silverberg	BCC213	Berkeley
	.				
	Lec 9:30-10:45 AM	Th	Silverberg	BCC213	Berkeley

512 DIGITAL PRINTING — 0 UNIT

Digital printmaking

22815	Lab 7:30-8:45 PM	Th	Silverberg	BCC227	Berkeley
	Lec 6:00-7:15 PM	Th	Silverberg	BCC227	Berkeley

520A INTRODUCTION TO DIGITAL PHOTOGRAPHY — 0 UNIT

Introduction to composition and image editing in digital photography

22827	Lab		Pack	ONLINE	Berkeley

14 weeks class, begins Mon, 2/09/26. This is an Online Class. This class has no required online meetings. Students are expected to log into their course multiple times a week and complete learning activities as directed. To access Peralta e-mail and Canvas, please visit https://web.peralta.edu/portal/. If you are having issues enrolling in a class, please contact Mary Clarke-Miller at mclarkemiller@peralta.edu for assistance.

	Lec		Pack	ONLINE	Berkeley

520B INTERMEDIATE DIGITAL PHOTOGRAPHY — 0 UNIT

Intermediate theory and practice of digital photography

CODE	SEC L/L HOURS	DAYS	INSTRUCTOR	ROOM	COLLEGE
	PREREQUISITE: MM/DI 520A				
22720	Lab 4:00-5:15 PM	T	Yashar	BCC213	Berkeley
	.				
	Lec 1:30-3:45 PM	T	Yashar	BCC213	Berkeley

550 DESIGN STUDIO PRACTICE — 0 UNIT

Design Studio Practice

22715	Lab 6:00-9:50 PM	T	Yashar	BCC213	Berkeley
	.				

MULTIMEDIA ARTS MOBILE AND WEB — MM/MW

**** 1A INTRODUCTION TO WEB DESIGN — 2 UNITS**

Introduction to web design

CO:MMART 164 & 164L

20259	Lab	Hoffman	ONLINE	Berkeley

Late start class, begins Mon, 2/109/26. This is an Online Class. This class has no required online meetings. Students are expected to log into their course multiple times a week and complete learning activities as directed. To access Peralta e-mail and Canvas, please visit https://web.peralta.edu/portal/.

	Lec	Hoffman	ONLINE	Berkeley

**** 1LA INTRODUCTION TO WEB DESIGN LAB — 1 UNIT**

Practical training for development of multimedia skills presented in MM/MW 001A

CO:MMART 164 & 164L

20260	Lab	Hoffman	ONLINE	Berkeley

Late start class, begins Mon, 2/09/26. This is an Online Class. This class has no required online meetings. Students are expected to log into their course multiple times a week and complete learning activities as directed. To access Peralta e-mail and Canvas, please visit https://web.peralta.edu/portal/.

*** 4A SOCIAL MEDIA MARKETING AND DATA ANALYTICS — 2 UNITS**

Social media marketing

CO:MMART 169 & 169L

20366	Lab	Hoffman	ONLINE	Berkeley

Late start class, begins Mon, 2/09/26. This is an Online Class. This class has no required online meetings. Students are expected to log into their course multiple times a week and complete learning activities as directed. To access Peralta e-mail and Canvas, please visit https://web.peralta.edu/portal/.

	Lec	Hoffman	ONLINE	Berkeley

*** 4LA SOCIAL MEDIA MARKETING AND DATA ANALYTICS LAB — 1 UNIT**

Practical training for development of multimedia skills presented in MMART 169

CO:MMART 169 & 169L

20367	Lab	Hoffman	ONLINE	Berkeley

Late start class, begins Mon, 2/09/26. This is an Online Class. This class has no required online meetings. Students are expected to log into their course multiple times a week and complete learning activities as directed. To access Peralta e-mail and Canvas, please visit https://web.peralta.edu/portal/.

MULTIMEDIA ARTS VIDEO — MM/VI

**** 1A INTRODUCTION TO NARRATIVE SCRIPTWRITING — 3 UNITS**

Theory and practice of narrative scriptwriting

20301	Lec 9:30-12:20 PM	Th	Wolff	BCC214	Berkeley
	.				

CODE	SEC L/L HOURS	DAYS	INSTRUCTOR	ROOM	COLLEGE

**** 1B INTERMEDIATE NARRATIVE SCRIPTWRITING — 3 UNITS**

Advanced workshop in revising and completing a professional-level narrative script

PREREQUISITE: MMART 110 OR MM/VI 1A

23327	Lec 9:30-12:20 PM	Th	Wolff	BCC214	Berkeley

**** 9A INTRODUCTION TO VIDEO PRODUCTION — 4 UNITS**

Theory and practice of shooting video in studio and field environments

20376	Lab 1:30-5:20 PM	F	Young	BCC218	Berkeley
	Lec 9:30-12:20 PM	F	Young	BCC218	Berkeley

**** 9B VIDEO PRODUCTION II: CINEMATOGRAPHY AND VISUAL STORYTELLING — 3 UNITS**

Directing and producing a video project from script to screen

PREREQUISITE:MMART 141A OR MM/VI 9A

20300	Lab		Whalen	HYBRID	Berkeley

This is a Hybrid Class: Lec Th, 1:30 p.m. - 3:20 p.m. BCC218; Lab Th 3:30 p.m. - 5:20 p.m., BCC 218, + additional 1 hr/wk online.. This class has both required in-person meetings and required online meetings. Students must be available to meet in-person for the days/hours listed for this section and may be required to log into their course site multiple times a week to complete the online learning activities as directed. To access Peralta e-mail and Canvas, please visit https://web.peralta.edu/portal/.

20300	Lab Th		Whalen	BCC218	Berkeley

This is a Hybrid Class: Lec Th, 1:30 p.m. - 3:20 p.m. BCC218; Lab Th 3:30 p.m. - 5:20 p.m., BCC 218, + additional 1 hr/wk online.. This class has both required in-person meetings and required online meetings. Students must be available to meet in-person for the days/hours listed for this section and may be required to log into their course site multiple times a week to complete the online learning activities as directed. To access Peralta e-mail and Canvas, please visit https://web.peralta.edu/portal/.

	Lec 9:30-11:20 AM	Th	Whalen	BCC218	Berkeley

**** 9D VIDEO PRODUCTION IV: ADVANCED TEAM PROJECTS — 3 UNITS**

Creation of completed film

PREREQUISITE:MMART 141A OR MM/VI 9A

23330	Lab 11:30-12:20 PM	M	Whalen	BCC218	Berkeley
23330	Lab 1:30-4:20 PM	M	Whalen	BCC218	Berkeley
	Lec 9:30-11:20 AM	M	Whalen	BCC218	Berkeley

**** 15 DOCUMENTARY PRODUCTION AND EDITING — 3 UNITS**

Theory and practice of documentary video production

PREREQUISITE:MMART 141A OR MM/VI 9A

20389	Lab 4:00-5:15 PM	W	Whalen	BCC218	Berkeley
	.				
	Lec 1:30-3:45 PM	W	Whalen	BCC218	Berkeley

**** 16 SOCIAL MEDIA STORYTELLING — 3 UNITS**

Social media with emphasis on storytelling

PREREQUISITE:MM/VI 009 OR 020

CODE	SEC L/L HOURS	DAYS	INSTRUCTOR	ROOM	COLLEGE
20584	Lab		Simpson	ONLINE	Berkeley

14 wk class,begins on Wed, 2/11/26. This is an Online Class. Wed 6:00 P.M.-9.45 P.M online, + additional hrs/wk online. This class has both required online meetings and required online learning activities. Students must be available to meet online for the days/hours listed for this section and log into their course site multiple times a week to complete the online learning activities as directed. To access Peralta e-mail and Canvas, please visit https://web.peralta.edu/portal/. See College Class Schedule to confirm Lecture/Lab time.

20584	**Lab 8:30-9:45 PM**	**W**	**Simpson**	**ONLINE**	**Berkeley**

14 wk class,begins on Wed, 2/11/26. This is an Online Class. Wed 6:00 P.M.-9.45 P.M online, + additional hrs/wk online. This class has both required online meetings and required online learning activities. Students must be available to meet online for the days/hours listed for this section and log into their course site multiple times a week to complete the online learning activities as directed. To access Peralta e-mail and Canvas, please visit https://web.peralta.edu/portal/. See College Class Schedule to confirm Lecture/Lab time.

	Lec		Simpson	ONLINE	Berkeley
	Lec 6:00-8:15 PM	**W**	**Simpson**	**ONLINE**	**Berkeley**

**** 20A EDITING I: INTRODUCTION TO VIDEO EDITING — 2 UNITS**

Theory and practice of digital video editing

CO:MMART 150A & 150LA

20278	Lab 3:00-4:15 PM	W	Staff	BCC213	Berkeley
	.				
	Lec 1:30-2:45 PM	W	Staff	BCC213	Berkeley

**** 20LA EDITING I: INTRODUCTION TO VIDEO EDITING LAB — 1 UNIT**

Editing I

CO:MMART 150A & 150LA

20280	Lab 1:30-5:20 PM	W	Simpson	BCC227	Berkeley

This is an Online Class. This class has both required online meetings and required online learning activities. Students must be available to meet online for the days/hours listed for this section and log into their course site multiple times a week to complete the online learning activities as directed. To access Peralta e-mail and Canvas, please visit https://web.peralta.edu/portal/. See College Class Schedule for additional Lecture time.

**** 24A SOUND DESIGN I — 2 UNITS**

Theory and practice of sound design

CO: MMART 148A & 148LA

20344	Lab 3:00-4:15 PM	T	Staff	BCC227	Berkeley
	.				
	Lec 1:30-2:45 PM	T	Staff	BCC227	Berkeley

**** 24LA SOUND DESIGN I LAB — 1 UNIT**

Practical training for development of multimedia skills presented in MM/VI 024A

CO: MMART 148A & 148LA

20272	Lab 1:30-5:20 PM	W	Simpson	BCC227	Berkeley

This is an Online Class. This class has both required online meetings and required online learning activities. Students must be available to meet online for the days/hours listed for this section and log into their course site multiple times a week to complete the online learning activities as directed. To access Peralta e-mail and Canvas, please visit https://web.peralta.edu/portal/. See College Class Schedule for additional Lecture time.

CODE	SEC L/L HOURS	DAYS	INSTRUCTOR	ROOM	COLLEGE

MUSIC, SEE ALSO MUSIC-COMMERCIAL MUSIC — *MUSIC*

**** 10 MUSIC APPRECIATION — 3 UNITS**

Survey designed to enhance the enjoyment of music with emphasis on listening

20147	Lec 1:30-4:35 PM	T Th	Mobley	BCC54	Berkeley

Second 8 wks class, 3/23 - 5/23/26, begins Tues, 3/24/26.

20307	Lec		Mobley	ONLINE	Berkeley

Second 8 wks class, 3/23 - 5/23/26. This is an Online Class. This class has no required online meetings. Students are expected to log into their course multiple times a week and complete learning activities as directed. To access Peralta e-mail and Canvas, please visit https://web.peralta.edu/portal/.

**** 15A JAZZ, BLUES AND POPULAR MUSIC IN THE AMER. CULTURE — 3 UNITS**

Historical and critical analysis of unique American music

20101	Lec		Mobley	ONLINE	Berkeley

Second 8 wks class, 3/23 - 5/23/26. This is an Online Class. This class has no required online meetings. Students are expected to log into their course multiple times a week and complete learning activities as directed. To access Peralta e-mail and Canvas, please visit https://web.peralta.edu/portal/.

20102	Lec		Mobley	ONLINE	Berkeley

This is an Online Class. This class has no required online meetings. Students are expected to log into their course multiple times a week and complete learning activities as directed. To access Peralta e-mail and Canvas, please visit https://web.peralta.edu/portal/.

**** 15B JAZZ, BLUES, AND POPULAR MUSIC IN THE AMERICAN CULTURE — 3 UNITS**

Study of contemporary music scene with in-depth investigation of trends in artistic expression

23084	Lec		Mobley	ONLINE	Berkeley

Second 8 wks class, 3/23 - 5/23/26. This is an Online Class. This class has no required online meetings. Students are expected to log into their course multiple times a week and complete learning activities as directed. To access Peralta e-mail and Canvas, please visit https://web.peralta.edu/portal/.

PHILOSOPHY — *PHIL*

**** 1 INTRODUCTION TO PHILOSOPHY — 3 UNITS**

Study of selected classic examples of original works of philosophers

20104	Lec 11:00-12:15 PM	M W	Krupnick	BCC51	Berkeley
	.				
20323	Lec 3:00-4:15 PM	T Th	Krupnick	BCC51	Berkeley
	.				
20555	Lec		Gerlach	ONLINE	Berkeley

This is an Online Class. This class has no required online meetings. Students are expected to log into their course multiple times a week and complete learning activities as directed. To access Peralta e-mail and Canvas, please visit https://web.peralta.edu/portal/.

**** 2 SOCIAL AND POLITICAL PHILOSOPHY — 3 UNITS**

Focus on classic examples of social and political philosophy in Western civilization

23083	Lec 1:30-2:45 PM	T Th	Lispi	BCC51	Berkeley

**** 11 FORMAL LOGIC — 3 UNITS**

Introduction to formal logic

20339	Lec		Krupnick	ONLINE	Berkeley

This is an Online Class. This class has no required online meetings. Students are expected to log into their course multiple times a week and complete learning activities as directed. To access Peralta e-mail and Canvas, please visit https://web.peralta.edu/portal/.

CODE	SEC L/L HOURS	DAYS	INSTRUCTOR	ROOM	COLLEGE

**** 20B HISTORY OF MODERN EUROPEAN PHILOSOPHY — 3 UNITS**

Chronological development of leading philosophical perspectives of Modern Europe from the Renaissance to present

20349	Lec 9:30-10:45 AM	M W	Gerlach	BCC51	Berkeley
	.				

**** 35 FEMINIST PHILOSOPHY — 3 UNITS**

Introduction to feminist philosophy through the study of different philosophical approaches to and bases for feminism

20103	Lec 3:00-5:50 PM	M	Doubiago	BCC55	Berkeley

*** Low Cost Instructional Section ** Also listed as WS 35 (class #20118).*

PHYSICAL SCIENCE — *PHYSC*

**** 20 INTRODUCTION TO THE MARINE ENVIRONMENT — 3 UNITS**

Introduction to the oceans

20164	Lec		Nelson	HYBRID	Berkeley

This is a Hybrid Class: Mon, 5:00 p.m. - 6:50 p.m., BCC 54, + 1 hr/wk online. This class has both required in-person meetings and required online meetings. Students must be available to meet in-person for the days/hours listed for this section and may be required to log into their course site multiple times a week to complete the online learning activities as directed. To access Peralta e-mail and Canvas, please visit https://web.peralta.edu/portal/. The faculty for this course may require use of a laptop/desktop camera for exams and/or quizzes.

20164	Lec 5:00-6:50 PM	M	Nelson	BCC54	Berkeley

This is a Hybrid Class: Mon, 5:00 p.m. - 6:50 p.m., BCC 54, + 1 hr/wk online. This class has both required in-person meetings and required online meetings. Students must be available to meet in-person for the days/hours listed for this section and may be required to log into their course site multiple times a week to complete the online learning activities as directed. To access Peralta e-mail and Canvas, please visit https://web.peralta.edu/portal/. The faculty for this course may require use of a laptop/desktop camera for exams and/or quizzes.

PHYSICS — *PHYS*

**** 3B GENERAL PHYSICS — 5 UNITS**

Comprehensive study of major topics of physics

PREREQUISITE: PHYS 3A

20130	Lab 1:30-4:20 PM	Th	Monsalve Santa	BCC518	Berkeley

*** Zero Cost textbook ** Cost Cutter Alert: This course section uses only zero-cost course materials. Course materials are provided digitally free of charge. Printed materials are sometimes available for purchase.*

	Lec 10:00-11:50 AM	T Th	Monsalve Santa	BCC518	Berkeley

*** Zero Cost textbook ***

20382	**Lab 7:00-9:50 PM**	**W**	**Fillingim**	**BCC518**	**Berkeley**

*** Zero Cost textbook ** Cost Cutter Alert: This course section uses only zero-cost course materials. Course materials are provided digitally free of charge. Printed materials are sometimes available for purchase.*

	Lec 5:00-6:50 PM	M W	Fillingim	BCC422	Berkeley

*** Zero Cost textbook ***

**** 4B GENERAL PHYSICS WITH CALCULUS — 5 UNITS**

Comprehensive study of major topics of physics

PREREQUISITE: PHYS 4A AND MATH 3B

20127	Lab 1:30-4:20 PM	T	Monsalve Santa	BCC518	Berkeley

*** Zero Cost textbook ** Cost Cutter Alert: This course section uses only zero-cost course materials. Course materials are provided digitally free of charge. Printed materials are sometimes available for purchase.*

CODE	SEC L/L HOURS	DAYS	INSTRUCTOR	ROOM	COLLEGE
	Lec 10:00-11:50 AM	M W	Monsalve Santa	BCC518	Berkeley

*** Zero Cost textbook ** .*

** 4C GENERAL PHYSICS WITH CALCULUS 5 UNITS

Comprehensive study of major topics of physics

PREREQUISITE: PHYS 4B AND MATH 3C

20553	Lab 5:30-8:20 PM	M	Monsalve Santa	BCC518	Berkeley

*** Zero Cost textbook ** Cost Cutter Alert: This course section uses only zero-cost course materials. Course materials are provided digitally free of charge. Printed materials are sometimes available for purchase.*

	Lec 3:30-5:20 PM	M W	Monsalve Santa	BCC518	Berkeley

*** Zero Cost textbook ***

** 10 INTRODUCTION TO PHYSICS 4 UNITS

Elementary study of major topics of physics

20105	Lec 1:30-3:20 PM	M W	Monsalve Santa	BCC431	Berkeley

*** Zero Cost textbook ** Cost Cutter Alert: This course section uses only zero-cost course materials. Course materials are provided digitally free of charge. Printed materials are sometimes available for purchase.*

POLITICAL SCIENCE POSCI

** 2 COMPARATIVE GOVERNMENT 3 UNITS

Comparative analysis in government and politics

20170	Lec		Lee	HYBRID	Berkeley

*** Zero Cost textbook ** 1st 8wks 1/20 - 3/14/26, begins Wed, 1/21/26. This is a Hybrid Class: W, 9:30 a.m. - 10:45 a.m., BCC 424, + addt'l 6 hrs/wk online. This class has both required in-person meetings and required online meetings. Students must be available to meet in-person for the days/hours listed for this section and may be required to log into their course site multiple times a week to complete the online learning activities as directed. To access Peralta e-mail and Canvas, please visit https://web.peralta.edu/portal/. Cost Cutter Alert: This course section uses only zero-cost course materials. Course materials are provided digitally free of charge. Printed materials are sometimes available for purchase.*

20170	Lec 9:30-10:45 AM	W	Lee	BCC424	Berkeley

*** Zero Cost textbook ** 1st 8wks 1/20 - 3/14/26, begins Wed, 1/21/26. This is a Hybrid Class: W, 9:30 a.m. - 10:45 a.m., BCC 424, + addt'l 6 hrs/wk online. This class has both required in-person meetings and required online meetings. Students must be available to meet in-person for the days/hours listed for this section and may be required to log into their course site multiple times a week to complete the online learning activities as directed. To access Peralta e-mail and Canvas, please visit https://web.peralta.edu/portal/. Cost Cutter Alert: This course section uses only zero-cost course materials. Course materials are provided digitally free of charge. Printed materials are sometimes available for purchase.*

20342	Lec		Lee	HYBRID	Berkeley

*** Zero Cost textbook ** 2nd 8 wks class: 3/23 - 5/23/26, begins Wed, 3/25/26. This is a Hybrid Class: W, 9:30 a.m. - 10:45 a.m., BCC 424, + addt'l 5 hrs/wk online. This class has both required in-person meetings and required online meetings. Students must be available to meet in-person for the days/hours listed for this section and may be required to log into their course site multiple times a week to complete the online learning activities as directed. To access Peralta e-mail and Canvas, please visit https://web.peralta.edu/portal/. Cost Cutter Alert: This course section uses only zero-cost course materials. Course materials are provided digitally free of charge. Printed materials are sometimes available for purchase.*

20342	Lec 9:30-10:45 AM	W	Lee	BCC424	Berkeley

*** Zero Cost textbook ** 2nd 8 wks class: 3/23 - 5/23/26, begins Wed, 3/25/26. This is a Hybrid Class: W, 9:30 a.m. - 10:45 a.m., BCC 424, + addt'l 5 hrs/wk online. This class has both required in-person meetings and required online meetings. Students must be available to meet in-person for the days/hours listed for this section and may be required to log into their course site multiple times a week to complete the online learning activities as directed. To access Peralta e-mail and Canvas, please visit https://web.peralta.edu/portal/. Cost Cutter Alert: This course section uses only zero-cost course materials. Course materials are provided digitally free of charge. Printed materials are sometimes available for purchase.*

** 3 INTERNATIONAL RELATIONS 3 UNITS

Nature of relations among nation-states

20106	Lec		Lee	HYBRID	Berkeley

*** Zero Cost textbook ** 1st 8wks 1/20 - 3/14/26, begins Wed, 1/21/26. This is a Hybrid Class: W, 11:00 a.m. - 12:15 p.m., BCC 424, + addt'l 6 hrs/wk online. This class has both required in-person meetings and required online meetings. Students must be available to meet in-person for the days/hours listed for this section and may be required to log into their course site multiple times a week to complete the online learning activities as directed. To access Peralta e-mail and Canvas, please visit https://web.peralta.edu/portal/. Cost Cutter Alert: This course section uses only zero-cost course materials. Course materials are provided digitally free of charge. Printed materials are sometimes available for purchase.*

20106	Lec 11:00-12:15 PM	W	Lee	BCC424	Berkeley

*** Zero Cost textbook ** 1st 8wks 1/20 - 3/14/26, begins Wed, 1/21/26. This is a Hybrid Class: W, 11:00 a.m. - 12:15 p.m., BCC 424, + addt'l 6 hrs/wk online. This class has both required in-person meetings and required online meetings. Students must be available to meet in-person for the days/hours listed for this section and may be required to log into their course site multiple times a week to complete the online learning activities as directed. To access Peralta e-mail and Canvas, please visit https://web.peralta.edu/portal/. Cost Cutter Alert: This course section uses only zero-cost course materials. Course materials are provided digitally free of charge. Printed materials are sometimes available for purchase.*

20334	Lec		Lee	HYBRID	Berkeley

*** Zero Cost textbook ** 2nd 8 wks class: 3/23 - 5/23/26, begins Wed, 3/25/26. This is a Hybrid Class: W, 11:00 a.m. - 12:15 p.m., BCC 424, + addt'l 5 hrs/wk online. This class has both required in-person meetings and required online meetings. Students must be available to meet in-person for the days/hours listed for this section and may be required to log into their course site multiple times a week to complete the online learning activities as directed. To access Peralta e-mail and Canvas, please visit https://web.peralta.edu/portal/. Cost Cutter Alert: This course section uses only zero-cost course materials. Course materials are provided digitally free of charge. Printed materials are sometimes available for purchase..*

20334	Lec 11:00-12:15 PM	W	Lee	BCC424	Berkeley

*** Zero Cost textbook ** 2nd 8 wks class: 3/23 - 5/23/26, begins Wed, 3/25/26. This is a Hybrid Class: W, 11:00 a.m. - 12:15 p.m., BCC 424, + addt'l 5 hrs/wk online. This class has both required in-person meetings and required online meetings. Students must be available to meet in-person for the days/hours listed for this section and may be required to log into their course site multiple times a week to complete the online learning activities as directed. To access Peralta e-mail and Canvas, please visit https://web.peralta.edu/portal/. Cost Cutter Alert: This course section uses only zero-cost course materials. Course materials are provided digitally free of charge. Printed materials are sometimes available for purchase..*

** 6 THE U.S. CONSTITUTION AND CRIMINAL DUE PROCESS 3 UNITS

Survey and analysis of people's rights under criminal and civil law

20507	Lec 10:45-12:20 PM	T Th	Freeman	BCC421	Berkeley

*** Zero Cost textbook ** 14 wk class, 2/09 - 5/23/26, begins on Tues, 2/10/26. Cost Cutter Alert: This course section uses only zero-cost course materials. Course materials are provided digitally free of charge. Printed materials are sometimes available for purchase.*

** 20 GLOBAL ISSUES 3 UNITS

Global issues with emphasis on several major areas of concern

20213	Lec		Lee	HYBRID	Berkeley

*** Zero Cost textbook ** 14 wk class, 2/09 - 5/23/26, begins on Fri, 2/20/26. This is a Hybrid Class: F, 9:30 a.m. - 12:20 p.m., BCC 216, + addt'l hrs/wk online. This class has both required in-person meetings and required online meetings. Students must be available to meet in-person for the days/hours listed for this section and may be required to log into their course site multiple times a week to complete the online learning activities as directed. To access Peralta e-mail and Canvas, please visit https://web.peralta.edu/portal/. Cost Cutter Alert: This course section uses only zero-cost course materials. Course materials are provided digitally free of charge. Printed materials are sometimes available for*

CODE	SEC L/L HOURS	DAYS	INSTRUCTOR	ROOM	COLLEGE

purchase.

20213 Lec 9:30-12:20 PM F Lee BCC216 Berkeley

*** Zero Cost textbook ** 14 wk class, 2/09 - 5/23/26, begins on Fri, 2/20/26. This is a Hybrid Class: F, 9:30 a.m. - 12:20 p.m., BCC 216, + addt'l hrs/wk online. This class has both required in-person meetings and required online meetings. Students must be available to meet in-person for the days/hours listed for this section and may be required to log into their course site multiple times a week to complete the online learning activities as directed. To access Peralta e-mail and Canvas, please visit https://web.peralta.edu/portal/. Cost Cutter Alert: This course section uses only zero-cost course materials. Course materials are provided digitally free of charge. Printed materials are sometimes available for purchase.*

23174 Lec Staff ONLINE Berkeley

*** Zero Cost textbook ** 10 wk class, 3/09 - 5/23/26. This is an Online Class. This class has no required online meetings. Students are expected to log into their course multiple times a week and complete learning activities as directed. To access Peralta e-mail and Canvas, please visit https://web.peralta.edu/portal/. Cost Cutter Alert: This course section uses only zero-cost course materials. Course materials are provided digitally free of charge. Printed materials are sometimes available for purchase.*

POLITICAL SCIENCE (FORMERLY POSCI) *POLS*

** C1000 AMERICAN GOVERNMENT AND POLITICS 3 UNITS

This course is an introduction to government and politics in the United States and California

22915 Lec 9:00-10:35 AM T Th Freeman BCC423 Berkeley

*** Zero Cost textbook ** 14 wk class, 2/09 - 5/23/26, begins Tu, 2/10/26. Cost Cutter Alert: This course section uses only zero-cost course materials. Course materials are provided digitally free of charge. Printed materials are sometimes available for purchase.*

22916 Lec 9:30-12:20 PM M Staff ONLINE Berkeley

*** Zero Cost textbook ** This is an Online Class: Mon 9:30 a.m. - 12.20 P.M online. This class has both required online meetings and required online learning activities. Students must be available to meet online for the days/hours listed for this section and log into their course site multiple times a week to complete the online learning activities as directed. To access Peralta e-mail and Canvas, please visit https://web.peralta.edu/portal/.Cost Cutter Alert: This course section uses only zero-cost course materials. Course materials are provided digitally free of charge. Printed materials are sometimes available for purchase.*

22917 Lec 1:30-3:00 PM T Th Staff BCC31 Berkeley

*** Zero Cost textbook ** 14 wk class, 2/09-5/23/26, begins Tu 2/10/26. Cost Cutter Alert: This course section uses only zero-cost course materials. Course materials are provided digitally free of charge. Printed materials are sometimes available for purchase.*

22918 Lec Freeman HYBRID Berkeley

*** Zero Cost textbook ** 2nd 8 wks class: 3/23 - 5/23/26, begins Wed, 3/25/26. This is a Hybrid Class: W, 1:30 p.m. - 2:45 p.m., BCC 423, + addt'l 5 hrs/wk online. This class has both required in-person meetings and required online meetings. Students must be available to meet in-person for the days/hours listed for this section and may be required to log into their course site multiple times a week to complete the online learning activities as directed. To access Peralta e-mail and Canvas, please visit https://web.peralta.edu/portal/. Cost Cutter Alert: This course section uses only zero-cost course materials. Course materials are provided digitally free of charge. Printed materials are sometimes available for purchase.*

22918 Lec 1:30-2:45 PM W Freeman BCC423 Berkeley

*** Zero Cost textbook ** 2nd 8 wks class: 3/23 - 5/23/26, begins Wed, 3/25/26. This is a Hybrid Class: W, 1:30 p.m. - 2:45 p.m., BCC 423, + addt'l 5 hrs/wk online. This class has both required in-person meetings and required online meetings. Students must be available to meet in-person for the days/hours listed for this section and may be required to log into their course site multiple times a week to complete the online learning activities as directed. To access Peralta e-mail and Canvas, please visit https://web.peralta.edu/portal/. Cost Cutter Alert: This course section uses only zero-cost course materials. Course materials are provided digitally free of charge. Printed materials are sometimes available for purchase.*

CODE	SEC L/L HOURS	DAYS	INSTRUCTOR	ROOM	COLLEGE

22919 Lec Freeman HYBRID Berkeley

*** Zero Cost textbook ** 1st 8wks 1/20 - 3/14/26, begins Wed, 1/21/26. This is a Hybrid Class: W, 1:30 p.m. - 2:45 p.m., BCC 423, + addt'l 6 hrs/wk online. This class has both required in-person meetings and required online meetings. Students must be available to meet in-person for the days/hours listed for this section and may be required to log into their course site multiple times a week to complete the online learning activities as directed. To access Peralta e-mail and Canvas, please visit https://web.peralta.edu/portal/. Cost Cutter Alert: This course section uses only zero-cost course materials. Course materials are provided digitally free of charge. Printed materials are sometimes available for purchase.*

22919 Lec 1:30-2:45 PM W Freeman BCC423 Berkeley

*** Zero Cost textbook ** 1st 8wks 1/20 - 3/14/26, begins Wed, 1/21/26. This is a Hybrid Class: W, 1:30 p.m. - 2:45 p.m., BCC 423, + addt'l 6 hrs/wk online. This class has both required in-person meetings and required online meetings. Students must be available to meet in-person for the days/hours listed for this section and may be required to log into their course site multiple times a week to complete the online learning activities as directed. To access Peralta e-mail and Canvas, please visit https://web.peralta.edu/portal/. Cost Cutter Alert: This course section uses only zero-cost course materials. Course materials are provided digitally free of charge. Printed materials are sometimes available for purchase.*

PSYCHOLOGY- FORMERLY PSYCH *PSYC*

** C1000 INTRODUCTION TO PSYCHOLOGY 3 UNITS

This course is an introduction to psychology, which is the study of the mind and behavior

22920 Lec 11:00-12:15 PM T Th Bersamin BCC216 Berkeley

.

22921 Lec 1:30-2:45 PM M W Darwish BCC424 Berkeley

*** Zero Cost textbook ** Cost Cutter Alert: This course section uses only zero-cost course materials. Course materials are provided digitally free of charge. Printed materials are sometimes available for purchase.*

22922 Lec Darwish ONLINE Berkeley

*** Zero Cost textbook ** 2nd 8 wks class, 3/23 - 5/23/26. This is an Online Class. This class has no required online meetings. Students are expected to log into their course multiple times a week and complete learning activities as directed. To access Peralta e-mail and Canvas, please visit https://web.peralta.edu/portal/. Cost Cutter Alert: This course section uses only zero-cost course materials. Course materials are provided digitally free of charge. Printed materials are sometimes available for purchase.*

22923 Lec Bersamin ONLINE Berkeley

This is an Online Class. This class has no required online meetings. Students are expected to log into their course multiple times a week and complete learning activities as directed. To access Peralta e-mail and Canvas, please visit https://web.peralta.edu/portal/.

22924 Lec Darwish ONLINE Berkeley

*** Zero Cost textbook ** This is an Online Class. This class has no required online meetings. Students are expected to log into their course multiple times a week and complete learning activities as directed. To access Peralta e-mail and Canvas, please visit https://web.peralta.edu/portal/. Cost Cutter Alert: This course section uses only zero-cost course materials. Course materials are provided digitally free of charge. Printed materials are sometimes available for purchase.*

22925 Lec 9:30-12:20 PM M Bersamin BCC214 Berkeley

.

PSYCHOLOGY- SEE ALSO PSYC *PSYCH*

** 6 SOCIAL PSYCHOLOGY 3 UNITS

Psychological aspects of human social life involved in the relationship between identity and social structure

20107 Lec Bersamin ONLINE Berkeley

This is an Online Class. This class has no required online meetings. Students are

CODE	SEC L/L HOURS	DAYS	INSTRUCTOR	ROOM	COLLEGE

expected to log into their course multiple times a week and complete learning activities as directed. To access Peralta e-mail and Canvas, please visit https://web.peralta.edu/portal/.

**** 21 LIFESPAN HUMAN DEVELOPMENT 3 UNITS**

Human development from conception to death

20108	Lec 9:30-12:20 PM	W	Staff	BCC214	Berkeley

.

20151	Lec		Staff	ONLINE	Berkeley

2nd session 8 wk class, meets 3/23 - 5/23/26. This is an Online Class. This class has no required online meetings. Students are expected to log into their course multiple times a week and complete learning activities as directed. To access Peralta e-mail and Canvas, please visit https://web.peralta.edu/portal/.

20285	Lec 1:30-2:45 PM	T Th	Bersamin	BCC33	Berkeley

.

20547	Lec		Staff	ONLINE	Berkeley

This is an Online Class. This class has no required online meetings. Students are expected to log into their course multiple times a week and complete learning activities as directed. To access Peralta e-mail and Canvas, please visit https://web.peralta.edu/portal/.

20580	Lec		Staff	ONLINE	Berkeley

This is an Online Class. This class has no required online meetings. Students are expected to log into their course multiple times a week and complete learning activities as directed. To access Peralta e-mail and Canvas, please visit https://web.peralta.edu/portal/.

**** 28 INTRODUCTION TO RESEARCH METHODS IN PSYCHOLOGY 3 UNITS**

Introduction to research methods for psychology

PREREQUISITE: PSYCH 1A AND MATH 13

20109	Lec		Darwish	HYBRID	Berkeley

*** Zero Cost textbook ** This is a Hybrid Class: Lec Tu, 11:00 a.m. - 12:15 p.m. BCC 33, + additional 1.5 hrs/wk online.. This class has both required in-person meetings and required online meetings. Students must be available to meet in-person for the days/hours listed for this section and may be required to log into their course site multiple times a week to complete the online learning activities as directed. To access Peralta e-mail and Canvas, please visit https://web.peralta.edu/portal/. Cost Cutter Alert: This course section uses only zero-cost course materials. Course materials are provided digitally free of charge. Printed materials are sometimes available for purchase.*

20109	Lec 11:00-12:15 PM	T	Darwish	BCC33	Berkeley

*** Zero Cost textbook ** This is a Hybrid Class: Lec Tu, 11:00 a.m. - 12:15 p.m. BCC 33, + additional 1.5 hrs/wk online.. This class has both required in-person meetings and required online meetings. Students must be available to meet in-person for the days/hours listed for this section and may be required to log into their course site multiple times a week to complete the online learning activities as directed. To access Peralta e-mail and Canvas, please visit https://web.peralta.edu/portal/. Cost Cutter Alert: This course section uses only zero-cost course materials. Course materials are provided digitally free of charge. Printed materials are sometimes available for purchase.*

**** 61 INTRODUCTION TO BIOLOGICAL PSYCHOLOGY 3 UNITS**

Introduction to the biological bases of behavior, emotions, and psychological processes

PREREQUISITE: PSYCH 1A

20401	Lec 9:30-10:45 AM	T Th	Darwish	BCC51	Berkeley

*** Zero Cost textbook ** Cost Cutter Alert: This course section uses only zero-cost course materials. Course materials are provided digitally free of charge. Printed materials are sometimes available for purchase.*

SOCIOLOGY SOC

**** 1 INTRODUCTION TO SOCIOLOGY 3 UNITS**

Basic concepts, theoretical approaches, and methods of sociology

20143	Lec		Swiencicki	ONLINE	Berkeley

*** Low Cost Instructional Section ** 14 weeks class, 2/09 - 5/23/26, begins Mon, 2/09/26. This is an Online Class. M 6:00 P.M.- 7.30 P.M online, + additional hrs/wk online. This class has both required online meetings and required online learning activities. Students must be available to meet online for the days/hours listed for this section and log into their course site multiple times a week to complete the online learning activities as directed. To access Peralta e-mail and Canvas, please visit https://web.peralta.edu/portal/.*

20143	**Lec 6:00-7:30 PM**	**M**	**Swiencicki**	**ONLINE**	**Berkeley**

*** Low Cost Instructional Section ** 14 weeks class, 2/09 - 5/23/26, begins Mon, 2/09/26. This is an Online Class. M 6:00 P.M.- 7.30 P.M online, + additional hrs/wk online. This class has both required online meetings and required online learning activities. Students must be available to meet online for the days/hours listed for this section and log into their course site multiple times a week to complete the online learning activities as directed. To access Peralta e-mail and Canvas, please visit https://web.peralta.edu/portal/.*

20144	Lec		Sharei	ONLINE	Berkeley

This is an Online Class. This class has no required online meetings. Students are expected to log into their course multiple times a week and complete learning activities as directed. To access Peralta e-mail and Canvas, please visit https://web.peralta.edu/portal/.

20174	Lec 9:30-12:20 PM	F	Hughes	BCC423	Berkeley

.

20291	Lec		Hughes	ONLINE	Berkeley

*** Zero Cost textbook ** This is an Online Class. This class has no required online meetings. Students are expected to log into their course multiple times a week and complete learning activities as directed. To access Peralta e-mail and Canvas, please visit https://web.peralta.edu/portal/. Cost Cutter Alert: This course section uses only zero-cost course materials. Course materials are provided digitally free of charge. Printed materials are sometimes available for purchase.*

20399	Lec 1:30-4:20 PM	W	Swiencicki	BCC34	Berkeley

*** Low Cost Instructional Section ** .*

**** 2 SOCIAL PROBLEMS 3 UNITS**

Study of society through the application of sociological principles and critical thinking skills to the identification and analysis of selected social problems

20356	Lec		Swiencicki	ONLINE	Berkeley

*** Low Cost Instructional Section ** 14 weeks class, 2/09 - 5/23/26, begins Tu, 2/10/26. This is an Online Class. Tu 6:00 P.M.- 7.30 P.M online, + additional hrs/wk online. This class has both required online meetings and required online learning activities. Students must be available to meet online for the days/hours listed for this section and log into their course site multiple times a week to complete the online learning activities as directed. To access Peralta e-mail and Canvas, please visit https://web.peralta.edu/portal/.*

20356	**Lec 6:00-7:30 PM**	**T**	**Swiencicki**	**ONLINE**	**Berkeley**

*** Low Cost Instructional Section ** 14 weeks class, 2/09 - 5/23/26, begins Tu, 2/10/26. This is an Online Class. Tu 6:00 P.M.- 7.30 P.M online, + additional hrs/wk online. This class has both required online meetings and required online learning activities. Students must be available to meet online for the days/hours listed for this section and log into their course site multiple times a week to complete the online learning activities as directed. To access Peralta e-mail and Canvas, please visit https://web.peralta.edu/portal/.*

20508	Lec		Swiencicki	ONLINE	Berkeley

*** Low Cost Instructional Section ** 2nd 8 wks class, 3/23 - 5/23/26, begins M, 3/23/26.This is an Online Class. This class has no required online meetings. Students are expected to log into their course multiple times a week and complete learning activities as directed. To access Peralta e-mail and Canvas, please visit https://web.peralta.edu/portal/.*

**** 5 MINORITY GROUPS 3 UNITS**

Analysis of racial, religious, and ethnic minority groups

20110	Lec		Swiencicki	ONLINE	Berkeley

*** Low Cost Instructional Section ** Satisfies UCB American Cultures requirement. 14 wk class, 2/09 - 5/23/26, begins M, 2/09/26. This is an Online Class. This class has no required online meetings. Students are expected to log into their course multiple times a week and complete learning activities as*

CODE	SEC L/L HOURS	DAYS	INSTRUCTOR	ROOM	COLLEGE

directed. To access Peralta e-mail and Canvas, please visit https://web.peralta.edu/portal/.

**** 8 CRIME AND DEVIANCE 3 UNITS**

Sociological exploration of the nature, extent, and causes of crime and deviance

20402	Lec		McAllister	ONLINE	Berkeley

*** Low Cost Instructional Section ** This is an Online Class. This class has no required online meetings. Students are expected to log into their course multiple times a week and complete learning activities as directed. To access Peralta e-mail and Canvas, please visit https://web.peralta.edu/portal/.*

**** 13 SOCIOLOGY OF THE FAMILY 3 UNITS**

Social factors which contribute to marriage and family

20347	Lec		Hughes	ONLINE	Berkeley

*** Zero Cost textbook ** This is an Online Class. This class has no required online meetings. Students are expected to log into their course multiple times a week and complete learning activities as directed. To access Peralta e-mail and Canvas, please visit https://web.peralta.edu/portal/. Cost Cutter Alert: This course section uses only zero-cost course materials. Course materials are provided digitally free of charge. Printed materials are sometimes available for purchase.*

20530	Lec 9:00-10:15 AM	T Th	McAllister	BCC421	Berkeley

.

**** 18 SOCIOLOGY OF DEATH AND DYING 3 UNITS**

Death and dying

20335	Lec 1:30-2:45 PM	T Th	McAllister	BCC423	Berkeley

*** Low Cost Instructional Section ** .*

SPANISH *SPAN*

**** 1A ELEMENTARY SPANISH 5 UNITS**

Development and application of language skills and cultural exploration of the Spanish speaking world

20111	Lec 4:00-6:15 PM	M W	Redondo Campillos	BCC212	Berkeley

.

20112	Lec		Redondo Campillos	ONLINE	Berkeley

This is an Online Class. This class has no required online meetings. Students are expected to log into their course multiple times a week and complete learning activities as directed. To access Peralta e-mail and Canvas, please visit https://web.peralta.edu/portal/.

20113	Lec		Miranda	ONLINE	Berkeley

*** Zero Cost textbook ** This is an Online Class. This class has no required online meetings. Students are expected to log into their course multiple times a week and complete learning activities as directed. To access Peralta e-mail and Canvas, please visit https://web.peralta.edu/portal/. Cost Cutter Alert: This course section uses only zero-cost course materials. Course materials are provided digitally free of charge. Printed materials are sometimes available for purchase.*

20116	Lec		Jorgensen	ONLINE	Berkeley

*** Zero Cost textbook ** This is an Online Class. This class has no required online meetings. Students are expected to log into their course multiple times a week and complete learning activities as directed. To access Peralta e-mail and Canvas, please visit https://web.peralta.edu/portal/. Cost Cutter Alert: This course section uses only zero-cost course materials. Course materials are provided digitally free of charge. Printed materials are sometimes available for purchase.*

20469	Lec		Jorgensen	ONLINE	Berkeley

*** Zero Cost textbook ** This is an Online Class. This class has no required online meetings. Students are expected to log into their course multiple times a week and complete learning activities as directed. To access Peralta e-mail and Canvas, please visit https://web.peralta.edu/portal/. Cost Cutter Alert: This course section uses only zero-cost course materials. Course materials are provided digitally free of charge. Printed materials are sometimes available for purchase.*

20556	Lec		Miranda	ONLINE	Berkeley

*** Zero Cost textbook ** This is an Online Class. This class has no required online meetings. Students are expected to log into their course multiple times a week and complete learning activities as directed. To access Peralta e-mail and Canvas, please visit https://web.peralta.edu/portal/. Cost Cutter Alert: This course section uses only zero-cost course materials. Course materials are provided digitally free of charge. Printed materials are sometimes available for purchase.*

**** 1B ELEMENTARY SPANISH 5 UNITS**

Continuation of Spanish 1A

PREREQUISITE: SPAN 1A

20114	Lec		Miranda	ONLINE	Berkeley

*** Zero Cost textbook ** This is an Online Class. This class has no required online meetings. Students are expected to log into their course multiple times a week and complete learning activities as directed. To access Peralta e-mail and Canvas, please visit https://web.peralta.edu/portal/. Cost Cutter Alert: This course section uses only zero-cost course materials. Course materials are provided digitally free of charge. Printed materials are sometimes available for purchase.*

20350	Lec		Miranda	ONLINE	Berkeley

*** Zero Cost textbook ** This is an Online Class. This class has no required online meetings. Students are expected to log into their course multiple times a week and complete learning activities as directed. To access Peralta e-mail and Canvas, please visit https://web.peralta.edu/portal/. Cost Cutter Alert: This course section uses only zero-cost course materials. Course materials are provided digitally free of charge. Printed materials are sometimes available for purchase.*

**** 2A INTERMEDIATE SPANISH I 5 UNITS**

Conversation, analysis and composition based on selected readings from short stories and articles on culture and history of the Spanish-speaking world

PREREQUISITE: SPAN 1B

20117	Lec		Panasiti	ONLINE	Berkeley

*** Zero Cost textbook ** This is an Online Class. This class has no required online meetings. Students are expected to log into their course multiple times a week and complete learning activities as directed. To access Peralta e-mail and Canvas, please visit https://web.peralta.edu/portal/. Cost Cutter Alert: This course section uses only zero-cost course materials. Course materials are provided digitally free of charge. Printed materials are sometimes available for purchase.*

**** 2B INTERMEDIATE SPANISH II 5 UNITS**

Analysis and composition based on selected readings from Spanish and Latin American literature, articles on culture and history of the Spanish-speaking world

PREREQUISITE: SPAN 2A

20115	Lec		Banga	ONLINE	Berkeley

*** Zero Cost textbook ** This is an Online Class. This class has no required online meetings. Students are expected to log into their course multiple times a week and complete learning activities as directed. To access Peralta e-mail and Canvas, please visit https://web.peralta.edu/portal/. Cost Cutter Alert: This course section uses only zero-cost course materials. Course materials are provided digitally free of charge. Printed materials are sometimes available for purchase.*

**** 22A SPANISH FOR BILINGUAL SPEAKERS I 5 UNITS**

Elementary and intermediate Spanish for students whose native language is Spanish

PREREQUISITE: SPAN 1B

20153	Lec		Panasiti	ONLINE	Berkeley

*** Zero Cost textbook ** This is an Online Class. This class has no required online meetings. Students are expected to log into their course multiple times a week and complete learning activities as directed. To access Peralta e-mail and Canvas, please visit https://web.peralta.edu/portal/. Cost Cutter Alert: This course section uses only zero-cost course materials. Course materials are provided digitally free of charge. Printed materials are sometimes available for*

CODE	SEC L/L HOURS	DAYS	INSTRUCTOR	ROOM	COLLEGE

purchase.

**** 22B SPANISH FOR BILINGUAL SPEAKERS II 5 UNITS**

Continuation of SPAN 22A

PREREQUISITE: SPAN 22A

20154	Lec		Banga	ONLINE	Berkeley

*** Zero Cost textbook ** This is an Online Class. This class has no required online meetings. Students are expected to log into their course multiple times a week and complete learning activities as directed. To access Peralta e-mail and Canvas, please visit https://web.peralta.edu/portal/. Cost Cutter Alert: This course section uses only zero-cost course materials. Course materials are provided digitally free of charge. Printed materials are sometimes available for purchase.*

**** 39 LATIN AMERICAN NOVEL 3 UNITS**

Contemporary Latin American fiction through the reading of novels by prominent Latin American writers. Course is taught entirely in Spanish.Recommended Preparation

20470	Lec		Banga	ONLINE	Berkeley

*** Zero Cost textbook ** This is an Online Class. This class has no required online meetings. Students are expected to log into their course multiple times a week and complete learning activities as directed. To access Peralta e-mail and Canvas, please visit https://web.peralta.edu/portal/. Cost Cutter Alert: This course section uses only zero-cost course materials. Course materials are provided digitally free of charge. Printed materials are sometimes available for purchase.*

STATISTICS (FORMERLY MATH 13) *STAT*

**** C1000 INTRODUCTION TO STATISTICS 4 UNITS**

This course is an introduction to statistical thinking and processes, including methods and concepts for discovery and decision-making using data

PR: MATH-PLACEMENT

22926	Lec 9:00-10:50 AM	T Th	Sanchez Trujillo	BCC31	Berkeley

This STAT C1000 (#22926) class is Linked to other support class/es. Student must enroll/drop/waitlist BOTH at the same time, to avoid any enrollment errors. Requires enrollment in linked section of MATH 213 (#20254).

22927	Lec 8:00-9:50 AM	M W	Chemouni	BCC321	Berkeley

SoS cohort section.

22928	Lec		Orkin	ONLINE	Berkeley

This is an Online Class. This class has no required online meetings. Students are expected to log into their course multiple times a week and complete learning activities as directed. To access Peralta e-mail and Canvas, please visit https://web.peralta.edu/portal/.

22929	Lec 8:00-9:50 AM	T Th	Wing	BCC322	Berkeley

.

22930	Lec 3:30-5:20 PM	T Th	McDougal	BCC424	Berkeley

This STAT C1000 (#22930) class is Linked to other support class/es. Student must enroll/drop/waitlist BOTH at the same time, to avoid any enrollment errors. Requires enrollment in linked section of MATH 213 (#20255).

22931	Lec		Wing	ONLINE	Berkeley

This is an Online Class. This class has no required online meetings. Students are expected to log into their course multiple times a week and complete learning activities as directed. To access Peralta e-mail and Canvas, please visit https://web.peralta.edu/portal/.

22932	Lec 10:00-11:50 AM	T Th	Wing	ONLINE	Berkeley

This is an Online Class: Th, 10:00 a.m. - 11:50 a.m. This class has both required online meetings and required online learning activities. Students must be available to meet online for the days/hours listed for this section and log into their course site multiple times a week to complete the online learning activities as directed. To access Peralta e-mail and Canvas, please visit https://web.peralta.edu/portal/.

22933	Lec		Valdez	ONLINE	Berkeley

This is an Online Class. This class has no required online meetings. Students are expected to log into their course multiple times a week and complete learning activities as directed. To access Peralta e-mail and Canvas, please visit https://web.peralta.edu/portal/.

22934	Lec		Wing	ONLINE	Berkeley

This is an Online Class. This class has no required online meetings. Students are expected to log into their course multiple times a week and complete learning activities as directed. To access Peralta e-mail and Canvas, please visit https://web.peralta.edu/portal/.

22935	**Lec 6:30-8:20 PM**	**M W**	**McDougal**	**BCC321**	**Berkeley**

.

22936	Lec		Valdez	ONLINE	Berkeley

This is an Online Class. This class has no required online meetings. Students are expected to log into their course multiple times a week and complete learning activities as directed. To access Peralta e-mail and Canvas, please visit https://web.peralta.edu/portal/.

22937	Lec		Orkin	ONLINE	Berkeley

2nd 8 wks section, 3/23 - 5/23/26. This is an Online Class: Tu 1:30 p.m. - 4:20 p.m. online, + addt'l hrs/wk online. This class has both required online meetings and required online learning activities. Students must be available to meet online for the days/hours listed for this section and log into their course site multiple times a week to complete the online learning activities as directed. To access Peralta e-mail and Canvas, please visit https://web.peralta.edu/portal/

22937	Lec 1:30-4:20 PM	T	Orkin	ONLINE	Berkeley

2nd 8 wks section, 3/23 - 5/23/26. This is an Online Class: Tu 1:30 p.m. - 4:20 p.m. online, + addt'l hrs/wk online. This class has both required online meetings and required online learning activities. Students must be available to meet online for the days/hours listed for this section and log into their course site multiple times a week to complete the online learning activities as directed. To access Peralta e-mail and Canvas, please visit https://web.peralta.edu/portal/

22938	Lec 1:30-3:20 PM	T Th	McDougal	BCC316	Berkeley
22939	Lec		Orkin	ONLINE	Berkeley

This is an Online Class. This class has no required online meetings. Students are expected to log into their course multiple times a week and complete learning activities as directed. To access Peralta e-mail and Canvas, please visit https://web.peralta.edu/portal/.

22940	Lec		Orkin	ONLINE	Berkeley

This is an Online Class. This class has no required online meetings. Students are expected to log into their course multiple times a week and complete learning activities as directed. To access Peralta e-mail and Canvas, please visit https://web.peralta.edu/portal/.

WOMEN'S STUDIES *WS*

**** 1 INTRODUCTION TO WOMEN'S STUDIES 3 UNITS**

Contemporary issues concerning women and girls in diverse national, cultural, racial/ethnic, and social class contexts

20495	Lec 3:00-5:50 PM	W	Friedman	BCC421	Berkeley

*** Zero Cost textbook ** Cost Cutter Alert: This course section uses only zero-cost course materials. Course materials are provided digitally free of charge. Printed materials are sometimes available for purchase.*

**** 35 FEMINIST PHILOSOPHY 3 UNITS**

Introduction to feminist philosophy through the study of different philosophical approaches to and bases for feminism

20118	Lec 3:00-5:50 PM	M	Doubiago	BCC55	Berkeley

*** Low Cost Instructional Section ** Also listed as PHIL 35 (class #20103).*

Office of International Education

WWW.PERALTA.EDU/INTERNATIONAL • INTERNATIONAL@PERALTA.EDU

OUR SERVICES

Academic/Personal Counseling
Activities/Trips
Advising
Assistance with Department of Motor Vehicles (DMV)
Assistance with Social Security
Assistance with Tuition Issues
F-1 Student Workshops
Immigration Advising
International Student Admissions
International Student Graduation
New Student Orientation & Welcome Day
Housing Resources
Health, Medical and Safety Issues
Employment Resources and Services
International Student Clubs

OUR OFFICE

Oakland Office
333 East 8th Street, Oakland, CA 94606
510-466-7380
international@peralta.edu

STAY CONNECTED!

Connect with other International Students through our social media

@Peralta International Students

@peraltainternational

@peraltaintl

@peraltaintl

STEPS TO APPLY

1. **Create OpenCCC Account & Obtain a Peralta Student ID**

- Select your home campus:
  Berkeley City College | College of Alameda | Laney College | Merritt Colleges.
- Create an OpenCCC Account
  - Sign into OpenCCC, select Start an Application and follow the steps to complete an OpenCCC International Application.
- Under current visa type, unless you have an F-1 visa, select "OTHER or NONE" and check the "no visa yet" box.
- Step by Step: Video Tutorial (YouTube)

2. Access your Peralta Microsoft Office 365 Accounts

iii. Locate your Peralta email address and password sent to your personal email.
iv. Reset/Update you Password.
v. Go to Step 3

Step by Step: How to log into your Peralta Email Instructions

3. **Submit a Peralta International Student Application**

iv. Login to the International Student Portal by selescting the **Login** link
v. It may take one business day to access your International Student Portal. The login is your Peralta student email and password.
vi. Once logged in, select an application: Overseas (for new students outside the U.S.) or Transfer (for students in the U.S. who already have an F-1 visa).

Change of Status students must meet with an international advisor prior to applying

For Change of Status, Concurrent Enrollment, or if you are in the U.S. on another visa, please contact international@peralta.edu to learn how you can enroll today!

IMPORTANT INFORMATION

- Students are encouraged to apply early to ensure class enrollment
- International Student Orientation (Canvas course) and Welcome Day (In Person) are required.
- F-1 students are required to maintain a minimum of 12 units each semester (except summer)
- All F-1 students are required to purchase the mandatory Peralta international health insurance plan.
- F-1 students must update their contact information (address, cell phone, email) with the International Office within 10 days of any change.
- F-1 students are required to have a Student Education Plan (SEP) within the first year
- F-1 students must inform the International Office of change of status or departure/ transfer out through our International Student Portal (ISP) Departure out process.

BOOKSTORE CHANGES

Notice as of October 31 2025

Summer and Fall 2025, the physical bookstores at **Berkeley City College**, **College of Alameda** and **Merritt College**, will be **closed**. The Laney College store will remain open for business as it operates as a standard store and can serve the students from all colleges within the Peralta Community College District.

To address the challenges of rising operational costs and declining sales the physical stores at the other three colleges will be closed for the time being. All individual websites will stay live and service each campus. Students can choose shipping or pick-up locations available at the Laney College Bookstore**.**

Verano y Otoño de 2025, las librerías físicas de **Berkeley City College, College of Alameda** y **Merritt College** estarán **cerradas**. La tienda de Laney College permanecerá abierta, ya que opera como una tienda estándar y puede atender a los estudiantes de todas las universidades dentro del Distrito de Colegios Comunitarios de Peralta.

Para abordar los desafíos del aumento de los costos operativos y la disminución de las ventas, las tiendas físicas de las otras tres universidades permanecerán cerradas por el momento. Todos los sitios web individuales seguirán activos y prestarán servicio a cada campus. Los estudiantes podrán elegir entre el envío o las ubicaciones de recogida disponibles en la librería de Laney College.

COLLEGE OF ALAMEDA — **PHYSICAL STORE CLOSED**

BERKELEY CITY COLLEGE — **PHYSICAL STORE CLOSED**

MERRITT COLLEGE — **PHYSICAL STORE CLOSED**

Laney College — **PHYSICAL STORE OPEN**

The websites are listed as follows.

College of Alameda - www.bkstr.com/alamedastore/home

Berkeley City College - www.bkstr.com/berkeleycitystore/home

Laney College - www.bkstr.com/laneystore/home

Merritt College - www.bkstr.com/merrittstore/home

Peralta Community College District

333 EAST EIGHTH STREET OAKLAND, CA 94606
PERALTA.EDU

COLLEGE OF ALAMEDA · BERKELEY CITY COLLEGE · Laney College · MERRITT COLLEGE

Student Services

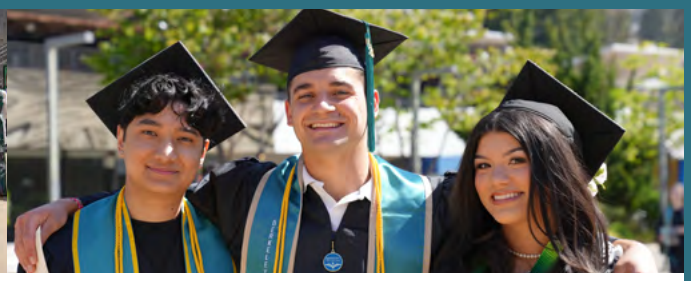

Berkeley City College is dedicated to providing students with access to student and support services. Below are department and program contacts. Service hours vary by Department.

Admissions & Records	General Information: BCC-AdmissionsRecords@peralta.edu Admissions and Records: BCC-AdmissionsRecords@peralta.edu (510) 981-5000
Adult Education	General Information: berkeleycitycollege.edu/adult Midhun Joseph: mjoseph@peralta.edu (510) 990-0255
Basic Needs	General Information: bcc-basicneeds@peralta.edu Izzie Villanueva: ivillanueva@peralta.edu (510) 981-2951
Campus Life	General Info: bcc-campuslife@peralta.edu (510) 981-2877
Career & Transfer Center	General Information: bcc-careertransfercenter@peralta.edu Andrea Williams: amwilliams@peralta.edu (510) 981-2811
Cashier's Office	General Information: BCC-Bursar@peralta.edu Maria Kristianti-mkristanti@peralta.edu M-F 8 am to 4 pm
Counseling	General Information: counselingbcc@peralta.edu https://www.berkeleycitycollege.edu/counseling (510) 981-5036
EOPS/CARE/CalWORKs	General Information: BCC-EOPS@peralta.edu
Financial Aid	General Information: bcc-finaid@peralta.edu (510) 981-2941
Library	https://www.berkeleycitycollege.edu/library/ Head Librarian, Jenny Yap: jyap@peralta.edu Live & Online Hours: M-W 8:30 am-7 pm, Thursday 8:30 to 5 pm. Fridays 9 am - 4:30 pm, Online Only Hours Thursdays 5pm -7pm | (510) 981-2842
MESA – Math Engineering Science Achievement	General Information: bcc-mesa@peralta.edu Director: Armando Franco, afranco@peralta.edu
NextUp	Ronda Johnson: rrjohnson@peralta.edu https://www.berkeleycitycollege.edu/foster-youth/ (510) 981-2831
Student Accessibility Services (SAS)	General Information: SAS.BCC@peralta.edu (510) 981-2813
Society of Scholars Umoja, Puente Project	General Information: bcc-learningcommunities@peralta.edu Christina Taing Rivera: (510) 353-3891 or Skyler Barton: (510) 981-5029
UCRC | Undocumented Community Resource Center	General Information: bcc-ucrc@peralta.edu | M-F 9 am- 5 pm Carolina Martinez: lmartinez@peralta.edu | (510) 981-5004
Veteran Resource Center	General Information: BCC-VeteransAffairs@peralta.edu | (510) 981-5033 Jeejun Bertuso: jbertuso@peralta.edu
Vice President of Student Services	Appointment: Jasmine Sumandal Executive Assistant jsumandal@peralta.edu | (510) 981-2810
Wellness Center	Janine Greer MFT: jgreer@peralta.edu (510) 981-2894 Monday - Tuesday, Wednesday Friday - 8:30 a.m. – 4:30 pm

JERRY L. ADAMS
LEARNING RESOURCES CENTER

THE CENTER
LEARNING RESOURCES CENTER
BERKELEY CITY COLLEGE

LOCATION: FIRST FLOOR, ROOM 112

VISIT THE JERRY L. ADAMS LEARNING RESOURCES CENTER TO HELP YOU SUCCEED AT BERKELEY CITY COLLEGE

The LRC advances the vision and mission of Berkeley City College by providing an inclusive, diverse and collaborative learning environment that supports students' engagement and contribution to the learning and exploration of academic subjects. The LRC provides one- on-one tutoring, group tutoring, study rooms, and learning resources, both online and in-person, to help students become independent learners, succeed in their courses, and reach their college, career, and transfer goals.

https://www.berkeleycitycollege.edu/lrc/

APPLY TO BE A TUTOR!

ACCESS CLASS RESOURCES!

BERKELEY CITY COLLEGE
1974
TRANSFORMING LIVES

NEW STUDENT CHECKLIST

STEP 1: APPLY TO BERKELEY CITY COLLEGE ON CCC APPLY

Go to www.cccapply.org and choose Berkeley City College.
Wait 24-48 hours to receive a Peralta Student ID
(Undocumented Students are welcome to apply)

STEP 2: SECURE FUNDING

1. Complete FASFA (https://studentaid.gov/)
2. First Two Years Free apply for the *California Promise Grant*: https://home.cccapply.org/en/money/california-college-promise-grant
3. Support for Undocumented Students may be eligible for some state Financial Aid Through The California Dream Act (caldreamact.org)

STEP 3: MEET COUNSELOR & COMPLETE GUIDED PLACEMENT

1. Make an appointment with a counselor at the following link: (peralta.craniumcafe.com/group/general-counseling/scheduler).
2. To take a Guided Self Placement: (berkeleycitycollege.edu/placement-and-orientation/start-here/)

STEP 4: REGISTER FOR CLASSES AND PAY YOUR FEES

Register for classes through Campus Solutions. To register for classes online, go to: https://sa.peralta.edu. You can also make payments online through Campus Solutions or by visiting our Cashier's Office in-person at the first floor in Room 153.

STEP 5: BUY YOUR BOOKS

The BCC Bookstore's physical Location has been closed.
Visit the BCC Bookstore ONLINE ONLY www.bkstr.com/berkeleycitystore/home
Or purchase and schedule a pickup time at the LANEY COLLEGE Bookstore

STEP 6: ID CARDS

Go to the Welcome Desk at Berkeley City College with proof of enrollment to receive your Student ID Card.

Society of Scholars

Enroll in a Berkeley City College Society of Scholars Community to Help Ensure Your College Success!

BCC's Society of Scholars (SoS) are cohort-based, meaning students take classes with the same group of students and move forward together to reach their educational goals. This enables students to have a support system within their peers, building relationships and connections with one another as they help each other succeed. This peer support is in addition to the support they also receive from BCC's dedicated instructors and counselors who provide valuable support services such as individual counseling, tutoring, mentoring, and educational planning — all to ensure a successful transfer to jobs and/or a four-year university.

Why should you join a society of scholars community?

- Priority Registration!
- Dedicated counselors who stay with you until you meet your goal, TRANSFER!
- Inclusive instructors who are committed to honoring diverse identities and use multicultural textbooks.
- Build a network of scholars and friends through community building activities.
- Participate in communities events: Conferences, guest speakers, field trips, and many more!

If you are the first in your family to attend college, or may be the first time back to college after being away for a while, or if you are a Berkeley Community Scholar, Oakland Promise or Richmond Promise Scholarship recipient, then SoS is definitely for you. BCC offers four unique programs to welcome you.

To find out more about Society of Scholars Communities and how you can enroll, email: bcc-learningcommunities@peralta.edu or visit us at https://www.berkeleycitycollege.edu/learning-communities/

AAPI LEAD (Leadership Empowerment, Advocacy, Diversity)

The intent of AAPI L.E.A.D. is to provide access and support to the diverse group of students that identify as Asian American and Pacific Islander (AAPI) and others who would appreciate and benefit from learning from the AAPI perspective.

AAPI L.E.A.D. strives to empower our diverse LEADers to learn more about their cultural identities and develop leadership and advocacy skills through participating and facilitating various on-campus and off-campus events and activities, including but not limited to: AAPI L.E.A.D. student club, student panels, career panels, conferences, cultural events and activities.

IGNITE

The mission of IGNITE Scholars is to help you, a first-time college student, obtain an associate degree in two to three years and direct you to the right classes to transfer to a four-year college or university and possibly earn and AAT/AST degree. This innovative cohort program provides intensive support and early planning to help you succeed in college.

The PUENTE Project

The Puente Project's mission is to increase the number of disproportionately impacted students who: enroll in four-year colleges and universities, earn college degrees, return to the community as mentors and leaders of future generations.

Here at BCC, we support our Puentistas in attaining their education and career goals through a combination of intentional counseling, curriculum that promotes self and collective empowerment, and opportunities for mentorship by members of the community. Through our cohort model, students build meaningful connections with each other, their Puente faculty and staff, and the larger BCC Society of Scholars community.

UMOJA SCHOLAR

UMOJA (A Kiswahili word meaning unity) is a program dedicated to enhancing the cultural and educational experiences of students who identify with the Black and African American community. The UMOJA Scholars program goal is to support students to complete integrated courses, learn from the African Diaspora and transfer to a four-year institution including Historically Black Colleges and Universities.

Campus Services

About Our Student Services and Support Programs

Berkeley City College offers a variety of student services and support programs which provide you with the support and assistance you need to reach your educational goals. We hope you will take ad-vantage of these services while attending the college. Your success is important to us! If you have needs which may not be met by the services listed here, call the Vice President of Student Services at (510) 981-2810. Unless otherwise indicated, locations are online: jsumandal@peralta.edu or visit: https://www.berkeleycitycollege.edu/student-service

Admissions & Records

1st Floor, Room 152 • 510-981-5000
Mon-Fri 8:00 AM - 4:30 PM
BCC-AdmissionsRecords@peralta.edu or visit: www.berkeleycitycollege.edu/admissions/

All students will have an opportunity to qualify for transfer level math and English courses for enrollment, due to the enactment of AB705. With AB705 in place, students will automatically be placed in math and English courses based on their high school transcripts instead of taking a placement test and having courses assigned based on that test. Now student transcripts will be reviewed by a counselor and,depending on your high school level in English and Math courses, you will be placed in the appropriate course. The following documents can be used as multiple measures for course placement:

1. college and/or high school transcript,
2. high school AP (with a 3 or higher) and
3. IB (with a 6 or higher) score.

Basic Needs Center

Room 15 • (510) 981-2951
bcc-basicneeds@peralta.edu
www.berkeleycitycollege.edu/basicneeds/

The Basic Needs Center aims to provide services and resources to remove barriers and empower students to persist and thrive towards success. We are in the process of creating virtual and physical hubs of resources, where students can find support in having their essential needs met.

Mon. & Tues. 10 AM – 5 PM
Wed. 12 PM – 5 PM
Thurs. 3 PM – 5 PM
Fri. 10 AM – 3 PM

Bookstore

The campus bookstores, currently operated by Follett Higher Education, are adjusting their services to help reduce costs. We're collaborating with Follett as the District works on a new Request for Proposals (RFP) for bookstore operations. The District is in the process of selecting a new vendor to oversee bookstore operations for the Peralta Colleges. The RFP procedure is overseen by students, faculty, and staff with an update on this matter expected by December 1, 2025. In the meantime (as of October 31, 2025), the Laney College store is the only bookstore with a physical location in the District, while bookstores for Merritt, Berkeley City College, and College of Alameda exist online only. All individual websites are live and service each campus through the RFP process. For now, students can choose shipping for home delivery or pick-up orders in-person at the Laney College Bookstore.

Merritt College
www.bkstr.com/merrittstore/home
Berkeley City College
www.bkstr.com/berkeleycitystore/home
College of Alameda
www.bkstr.com/alamedastore/home
Laney College
www.bkstr.com/laneystore/home

Campus Life

1st Floor, Room 125 • (510) 981-2877
Monday - Friday, 9am - 5pm
www.berkeleycitycollege.edu/campus-life-and-activities
bcc-campuslife@peralta.edu

The Office of Student Activities & Campus Life provides a link between students' classroom experiences to activities outside of the classroom. We aim to provide learning experiences that stimulate and encourage social, cultural, and recreational interactions. Through sponsored services, programs, and events on campus, students will have the opportunity to create meaningful experiences at our campus.

Our office provides students the tools and resources for their individual and student organization success. We encourage all of you to find experiences through our office that will challenge and supporting your learning. We want you to be part of life lessons and memories created through the programs offered to make your experiences an integral part of Berkeley City College's educational environment.

CalWORKs

3rd Floor, Room 342 • (510) 981-2847
Mon–Fri, 8:30 AM - 6PM
rbutler@peralta.edu or visit:
www.berkeleycitycollege.edu/calworks/

CalWORKs (California Work Opportunity and Responsibility to Kids) provides critical education, training, support services, and job opportunities to help families in poverty achieve their educational and employment goals, leading to economic self-sufficiency. Our objective is to assist parents receiving TANF (Temporary Aid to Needy Families) in obtaining an education and earning a vocational certificate or degree in various occupational fields.

Our services include:

- Coordination of services between the college and Counties
- Academic, Career, & Personal Counseling
- Child Care Assistance
- Computer Lab Access
- Campus Tours
- Educational & Cultural Activities
- Peer Advising
- Priority Registration
- Tutorial Services
- Degree Transfer Support
- Workshops & Conferences
- Work - Study Opportunities

We'll prep you for jobs in growing fields with many opportunities for advancement. They include:

- American Sign Language
- Biotechnology
- Business/Computer Information Systems
- Office Skills for Business
- Small Business Management
- Social Services (Paraprofessional)

Cashier's Office

1st Floor, Room 153
Mon-Fri, 8:30 AM - 4:30 PM
(510) 981-2842
www.berkeleycitycollege.edu/business-and-administration

Students are encouraged to forward all questions and concerns regarding their account to: bcc-bursar@peralta.edu

How to View Your Student Account Online

The Student Center provides access to view your account.
To view, you will need to:

1. Log into Campus Solutions
2. Click on "Student Center"

Here you will find information pertaining to:

1. Fees & Holds
2. Click "Financial Account"
3. Click " Make a Payment"
4. Proceed with payments until confirmation

Concurrent Enrollment with Four Year Colleges and Universities

BCC offers a concurrent enrollment program with the University of California, Berkeley, Mills College, and California State University, East Bay. This program provides access to these three institutions for students who might not otherwise consider them. The program allows you to take courses you need (if offered) that are not available at BCC and enables you to test your potential for success in a university/four-year college setting. You pay the same fees for concurrent enrollment courses as you do for your BCC courses. You are not eligible for this program if you have previously attended a four-year institution or hold a bachelor's degree or equivalent from a university.

Counseling

Academic Counseling Services, Drop-In Counseling & Quick Stop Counseling
Mon, Thu, 8:30 AM - 5 PM
Tue, Wed, 8:30 AM - 7 PM
Fri, 8:30 AM - 4 PM
510-981-5036
counselingbcc@peralta.edu or visit:
www.berkeleycitycollege.edu/counseling/

Berkeley City College offers counseling services for new and continuing students, including academic and career counseling, tailored to each student's individual academic goals. Students should consult with a counselor before or at the time of enrollment, for guidance with initial course placements, or to begin major and career exploration, to create initial Student Education Plan (SEP). All students are encouraged to meet with a counselor once a semester, to check in about academic progress and update their SEP. Counseling services are offered in the following two formats to support student needs:
General Questions & Assistance To clear enrollment holds, pre-requisite/co-requisite holds, and general questions, students can email counselingbcc@peralta.edu.

Appointment Services:

- Students can schedule a 30 minute to one hour long appointment to create student educational plans, explore majors and career, transfer counseling, clear academic probation and dismissal holds, petition for certificate and degrees.
- Go to https://www.berkeleycitycollege.edu/counseling/ for more information or schedule an appointment.

Extended Opportunity Programs and Services (EOPS)

3rd Floor, Room 340
Mon–Fri, 8:30 AM - 6:00 PM
(510) 981-2819
www.berkeleycitycollege.edu/eops/

Extended Opportunity Programs and Services (EOPS) provides financial and academic support to community college students whose educational and socioeconomic backgrounds may prevent them from successfully attending college. To qualify, you must be: a California resident; enrolled in at least 12 units, but not have completed more than 70 degree-applicable units; eligible for the California Promise Grant; and educationally disadvantaged. Services provided are: orientation, early registration, specialized counseling, academic planning, career guidance, academic progress monitoring, tutoring, book grants, transfer assistance, and special cultural awareness activities.

CARE, part of EOPS, is a state-funded supple-mental educational support program of EOPS whose goal is to assist AFDC/ TANF cash assistance recipients, single heads of household by obtaining college-level education and training to become more employable. EOPS students who are CalWORKs/TANF/AFDC recipients, single head of household with children may be eligible for CARE.

CARE students receive supplemental counseling and advisement services; assistance with child care and transportation, school supplies, programs, workshops, classes to enhance personal development; parenting; study skills; group support; peer networking; and information and referrals to campus and community based human services programs. For information about how EOPS can help you succeed in college, contact EOPS.

Financial Aid

1st Floor, Room 165
Mon- Thur, 8:00 AM - 4:30 PM,
Friday 8:00 - 12:00pm
(510) 981-2941
bcc-finaid@peralta.edu or visit: www.berkeleycitycollege.edu/financial_aid/

Berkeley City College offers a wide variety of financial aid programs and services to assist student's educational costs. The financial assistance covers educational expenses including tuition and fees, books, supplies, transportation, and more. Our college participates in several types of programs including the Federal Pell Grant, the Federal Supplemental Education Opportunity Grant (FSEOG), the Federal Student Loan, the Federal College-Work Study, Cal-Grants, Student Success Completion Grant, and the California Promise Grant.

The Financial Aid Office is committed to best serve the students. Its goal is to make sure each student understands all the financial aid aspects that are available to them in order for them to reach their educational goals and be successful. For more in-formation, please visit www.berkelycitycollege.edu, click on "Apply & Enroll," then select "Financial Aid." You may also contact the Financial Aid Office via phone, email, or in person.

Grades and Transcripts

Grades and transcripts are available to all our students. Go to www.peralta.edu and click on the appropriate links to access grades and transcripts. If you need more information, contact Elinor Chin in our Admissions and Records office at (510) 981-2806.

Important Note about This Class Schedule
This schedule is available in an alternate media format upon request. Should you need further accommodations, contact our Student Accessibility Services office at (510) 981-2918.

International Students Office

Office of International Education
333 East 8th Street
Building S ection "B"
Oakland, CA 94606
(510) 466-7380
international@peralta.edu

Mondays: 8:30 am - 4:45 pm
Tuesdays: 8:30 am - 4:45 pm
Wednesdays: 11 am - 4:45 pm
Thursdays: 8:30 am - 4:45 pm
Fridays: 8:30 am - 4:45 pm

Berkeley City College
Location & Office Hours:
2050 Center Street
Welcome Desk
Berkeley, CA 94704
(510) 981-2800

Mondays: 12:30 pm - 3:30 pm
Wednesdays: 12:30 pm - 3:30pm
international@peralta.edu or visit
https://www.peralta.edu/international

Learning Resources Center (LRC)

The LRC advances the vision and mission of Berkeley City
College by providing an inclusive, diverse and collaborative learning environment that supports students' engagement and contribution to the learning and exploration of academic subjects. The LRC provides one-on-one tutoring, group tutoring, study rooms and learning resources, both online and in-person, to help students become independent learners, succeed in their courses and reach their college, career and transfer goals.

Library

For current hours and services, see the library's website at https://www.berkeleycitycollege.edu/library/

Circulation Desk: (510) 981-2824
Reference Desk: (510) 981-2821
berkeleycitycollege.edu/library/

BCC's Susan Almon Duncan Library is open to students registered at Berkeley City College

and faculty and staff at colleges within the Peralta Community College District. The library contains over 17,000 physical books, a small collection of print periodicals, a zine collection, and a multimedia collection. Laptops, headphones, chargers, whiteboard markers/erasers, and reserve textbooks are also available for loan. You may check out materials with a current Berkeley City College (or other colleges within the Peralta Community College District) photo ID card. The card is free of charge and can be obtained on campus. In addition, the library also contains five study rooms for exclusive use by small student groups.
Library computer workstations provide access to the Internet word processing, the college's book catalog as well as over 35 research databases and streaming media. These databases are also available remotely. Several workstations are ADA-compliant and available to DSPS students. Two photocopiers and printers are available for students and print cards can be purchased on campus.

Librarians and library staff are available during our operating hours to assist students with checking out materials, utilizing library technology, and answering research/ reference questions.

Math Engineering Science Achievement (MESA) Center

5th Floor, Room 543
Mon – Thur, 9:00 AM – 5:00 PM
Fri, 12:00 PM – 5:00PM
bcc-mesa@peralta.edu

MESA (Math Engineering Science Achievement) students receive individualized academic support and advising, as well as career readiness training aimed to increase rates of transfer and completion of four-year degrees in STEM. MESA offers the following support services: academic advising, educational planning and academic skill development support, a MESA Counselor with STEM transfer expertise, application support with transfer to four-year institutions and information about internships, research opportunities, career information and other enrichment programs. To be eligible for MESA, students must meet the following criteria: first generation student, qualify for the Cal Promise, Pell, or Cal Grant, plan to transfer to a 4-year university, pursuing their first bachelor's degree in a calculus-based STEM major and must be a US Citizen/ Permanent Resident/AB-540 status.
To learn more about MESA services and enrollment requirements, please email us at bcc-mesa@peralta.edu.

NextUP/CAFYES

3rd Floor, Room 349
Mon–TH, 9 AM - 2 PM
(510) 981-2831
Rjohnson@peralta.edu or visit:
www.berkeleycitycollege.edu/foster-youth/eligibility/

The NextUp programs provide support to foster youth on campus including service coordination, counseling, book and supply grants, tutoring, in-dependent living and financial literacy skills sup-port, frequent in-person contact, career guidance, transfer counseling, child care and transportation assistance, unmet need grants, referrals to health services, mental health services, housing assistance, and other related services.

In order to qualify, students must be under age 26, have been in foster care on or after their 16th birthday, and enrolled in at least nine units (waivers available). For more information on the program please come to Room 349 or call.

Society of Scholars at BCC

1st Floor, Room 124A
Mon–Fri, 9 AM - 5:30 PM
(510) 981-2880
bcc-learningcommunities@peralta.edu

The goal of Learning Communities is to support students to meet their Transfer Degree goals by connecting their life experience with what is being taught in the classroom. Learning Communities provide dedicated instructors, counselors, events and activities, and essential resources to ensure students have a smooth transition to and through community college. Students in our Learning Communities take integrated classes, get to know their peers, support each other to succeed and have a positive experience learning.

To learn more and enroll in a Learning Community call (510) 981-2880 or email: bcc-learningcommunities@ peralta.edu or https://www.berkeleycitycollege.edu/learning-communities/

Student Accessibility Services (SAS)

2nd Floor, Room 261
Mon–Fri, 9 AM - 5 PM
(510) 981-2812 or (510) 981-2813
SAS.BCC@peralta.edu
www.berkeleycitycollege.edu/pssd/

Students Accessibility Services (SAS) at Berkeley City College provides individual supportive services to students with verified disabilities, ensuring equal access and promoting independence and integration. Its counseling services arrange classroom and test accommodations, while the learning disabilities staff assesses learning issues and provides related guidance. The alternate media and adaptive technology team offers a range of assistive resources, including audio books, large print, Braille, e-text, screen readers, magnification, voice recognition, and other software to meet diverse learning needs.

Note that each Peralta campus has services for students with disabilities. You must register for disability services at each Peralta campus where you attend classes. If you wish to apply for SAS services, schedule an appointment, or have questions, please contact the department.

Student Ambassador Welcome Desk

1st Floor
(510) 981-5032
https://www.berkeleycitycollege.edu/bccambassadors/

The focus of the welcome desk is to support new and continuing students through

the enrollment process into the Peralta Community College District system, answer general questions, and provide educational outreach services to local high schools, middle schools, and community partners.

Transfer Curriculum for UCs and CSUs

The University of California and California State University campuses have cooperated to develop the Cal-GETC (California General Education Transfer Curriculum). Cal-GETC is a pattern of courses that you can use to satisfy lower division general education requirements at any UC or CSU campus. You must complete the entire pattern of courses to be certified.

Note: CAL-GETC is not recommended for all majors. Please check with your counselor to plan your program. At minimum, 60 transfer units are required for admission as a transfer student. You may also visit https://assist.org to view majors.

California General Education Transfer Curriculum

Cal-GETC will become effective for new students without catalog rights in fall 2025. Students with catalog rights before fall 2025 can use the Intersegment General Education Transfer Curriculum (IGETC) or CSU Breadth for certification. General education requirements are not recommended for all majors. Please check with your counselor to plan your program

Transfer Information Online

ou can access articulation agreements, general education, major preparation requirements, and other transfer information at the ASSIST website https://assist.org/

Tutoring – Jerry L. Adams Learning Resources Center

1st Floor, Room 112
https://www.berkeleycitycollege.edu/lrc/
Mon & Wed, 12 PM - 8 PM
Tues, Thurs, Fri, 10 AM - 6 PM
(510) 981-2971

Undocumented Community Resource Center (UCRC)

(510) 981-5004
bcc-ucrc@peralta.edu or visit:
berkeleycitycollege.edu/ucrc/

Berkeley City College's Undocumented Community Resource Center (UCRC) provides a safe space where undocumented students and community members can talk about their issues and embrace their identities. We also provide academic support, financial support, and mental health support, along with other resources for members to successfully meet their academic goals.

Veterans Resource Center

3rd Floor, Room 347
Mon – 9:00am - 5:00pm
Tuesday – 2:00pm - 5:00pm
Wed - Fri – 9:00am - 5:00pm
Reach us at (510) 981 - 5039 or BCC-VeteransAffairs@peralta.edu
Book an academic or benefits appointment via our website:
www.berkeleycitycollege.edu/vets

Berkeley City College is committed to assisting veterans, their dependents, and reservists in obtaining their VA educational benefits and to achieve their educational and career goals. The college is approved to offer programs that lead to a certificate, an associate degree and transfer to a four-year college or university.

To get started with the program, please read the program brochure and be sure that you have completed all the steps outlined before meeting with the VA Counselor and Certifying Official. As part of applying for certification at Berkeley City College, you must first complete a U.S. Department of Veterans Affairs online application to determine your educational benefits. After you receive your eligibility letter from the Department of Veterans Affairs, you must then meet with the VA Counselor to plan your program of study and to review all of your documentation. For more information please go to our web page at:
www.berkeleycitycollege.edu/vets

Wellness Center

2000 Center St., 2nd Floor, Room 225
greer@peralta.edu or visit:
berkeleycitycollege.edu/wellness-center/

Mental Health:
Mondays: 9:00am – 4:00pm
Tuesdays: 9:00am – 4:00pm
Wednesdays: 9:00am – 4:00pm
Thursdays: 9:00am – 5:00pm
Fridays: 9:00am – 4:00pm

PCCD Student Health Clinic

The Peralta Community College District (PCCD) Student Health Clinic offers accessible healthcare services to students at Laney College. The clinic offers both in-person and telehealth appointments to meet a variety of healthcare needs.

Clinic Location
Laney College Student Center, 4th Floor, Room 410
900 Fallon Street, Oakland, CA 94606
To Schedule an Appointment
Call: 510-464-3134
Email: PCCDHealthClinic@peralta.edu
Clinic Hours
Monday – Friday | 8:30am – 4:30pm

SCHOLARSHIPS *Equal* OPPORTUNITIES

Peralta Colleges Foundation
Your Future, Our Mission

BERKELEY CITY COLLEGE • COLLEGE OF ALAMEDA • LANEY COLLEGE • MERRITT COLLEGE

STUDENTS APPLY TODAY!

$$$ to pay for books, supplies, transport, and housing
Help Pay Tuition
Funds never have to be paid back

Don't delay, Apply today!!!
Learn more at: peraltafoundation.org
or email us at: pfs@peralta.edu

SCHOLARSHIP SEASON

The Annual Peralta Colleges Foundation **scholarship application season begins October 1st** and **ends March 1st**. Information sessions are available in October and February to support students and bridge a path to completing an application.

All applications are reviewed by faculty, staff, administrators and community leaders. Awards are distributed by late May

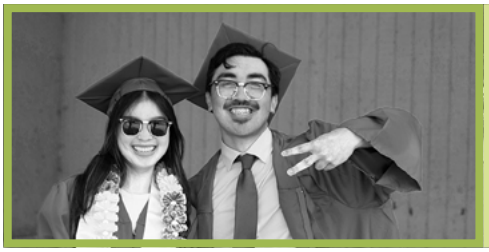

ABOUT PCF

Funded by private donor contributions, the Peralta Colleges Foundation (PCF) manages over 100 scholarships with the sole purpose to provide students of Berkeley City College, College of Alameda, Laney College and Merritt College with an excellent opportunity to help them cover their academic costs and other expenses as they persist toward a timely graduation.

We know the scholarships that PCF funds are pivotal in creating meaningful opportunities for students of all ages, including helping undocumented, underprivileged and unhoused students achieve their dreams. Since our inception in 1971, the Peralta Colleges Foundation has enhanced the intellectual, cultural, and educational needs of our students, faculty and staff, by providing scholarships, supporting the professional development of faculty and staff, and fostering innovation in the educational programs.

DONATE TODAY

You can make a difference in the lives of Peralta Students. Please consider donating to increase the number of scholarships we award to students in need. Any size donation makes a difference!

To make a donation either visit our donation platform or scan the QR Code.
https://bit.ly/Donate2PeraltaColleges

333 East 8th Street, Oakland CA 94606 | 510 587 - 7809 | www.peraltafoundation.org

Admissions Information

Who May Register?

All persons 18 years of age or older are eligible for admissions as a California resident or nonresident. Anyone under 18 years of age who is a high school graduate or has been awarded a GED or California High School Proficiency Certificate may also enroll. *Unless expressly exempted, or entitled to a waiver, all students enrolling for college credit must pay the enrollment fee.*

Adding A Class

If a class is open, students can enroll online or in the Admissions and Records Office at any campus. If a class is closed, students can add their name to the wait list prior to the first day of class. After the first day, instructors will issue a permission number or sign an Add card if space is available. Students who are present and on the wait list will be given first priority. Students who do not attend the first class may be dropped by the instructor. Go to this link for all key deadlines for adding and dropping classes: https://www.peralta.edu/admissions/academic-calendar-finals-schedule-enrollment-calendar

Dropping A Class

It is the student's responsibility to drop classes that they do not wish to attend. Students can drop classes online or in the Admissions and Records Office on campus. However, instructors may drop students for non attendance during the first week of classes. Go to this link for all key deadlines for adding and dropping classes: https://www.peralta.edu/admissions/academic-calendar-finals-schedule-enrollment-calendar

PASS/NO PASS Option

Step 1: Check the college catalog to see if your class is eligible for P/NP grading.
Step 2: For Pass/No Pass Deadlines, go to this link for all key deadlines: https://www.peralta.edu/admissions/academic-calendar-finals-schedule-enrollment-calendar

Residence Requirements

To be considered a California resident for tuition purposes, a person must have lived in the state continuously for at least one year before the residence determination date and provide evidence of intent to make California their permanent home. The student must be a U.S. citizen or hold a qualifying immigration status. Acceptable residency evidence includes a valid California ID, state tax return, property tax receipt, lease agreement, or active military ID.

Nonresident Tuition Exemption

A student is exempt from paying nonresident tuition if the student meets all of the following four requirements:

1. Must have: attended a combination of California high school, adult school, and California Community College for the equivalent of three years or more, or attained credits earned in California from a California high school equivalent to three or more years of full-time high school course work and attended a combination of elementary, middle and/or high schools in California for a total of three or more years.
2. Must have: graduated from a California high school or attained the equivalent prior to the start of the term (for example, passing the GED or California High School Proficiency exam), or completed an associate degree from a California Community College, or completed the minimum requirements at a California Community College for transfer to the California State University or the University of California.
3. Must register as an entering student at, or current enrollment at, an accredited institution of higher education in California.
4. Must file an affidavit with the college or university stating that if the student is a non-citizen without current or valid immigration status, the student has filed an application to legalize immigration status, or will file an application as soon as the student is eligible to do so.

The Location of the Affidavit is located under "Residency" when you visit this link: https://www.peralta.edu/admissions/forms

Concurrent/Dual Enrollment/ High School / Other

Per California Education Code section 76001, high school students may enroll as special part-time students with their principal's recommendation and parental consent. College credit will be granted, and high schools may also award credit for courses taken at Peralta Colleges. Students must follow college regulations, including assessment and prerequisites. Approval from the Vice President of Student Services is required for students enrolling in more than six units. Fees are waived for part-time students, but full-time (over 15 units) concurrently enrolled students must pay tuition and other fees

Military Residence Exemption

Nonresident U.S. military personnel and on active duty in California (except those assigned for educational purposes to state supported institutions of higher education) and their dependents are granted a waiver of Nonresident Tuition until they are discharged from the military service.

International Students

Special regulations govern the admission of international students. These students should contact the Office of International Education for applications and admissions at https://www.peralta.edu/international by email at international@peralta.edu, or by phone at (510) 466-7380.

Enrollment Appointments & Open Enrollment

You may enroll in classes on or after your enrollment or during open enrollment. If you have been provided an enrollment appointment, it will appear in Campus Solutions (under "Academic Record"). Most new and former students do not have appointments and may enroll during open enrollment.

Enrollment Dates

Enrollment Dates change by semester. The upcoming semester's enrollment dates can be found on the peralta website at: http://peralta.edu/enrollmentcalendar

Placement (multiple measures):

Counselors review multiple measures to advise you on appropriate class enrollment and placement in English or English as a second language (ESOL) and mathematics.

Counseling

You will meet with a counselor to help develop a student educational plan (SEP) and select appropriate classes based on your objectives and assessment evaluation.

Priority Enrollment Dates

Bloc.	Description	College	Enrollment Begins
1	Veterans	BCC	Mon, Nov. 3
		COA	
		LANEY	
		MERRITT	
	Foster Youth	BCC	
		COA	
		LANEY	
		MERRITT	
	CAFYES	BCC	
		COA	
		LANEY	
		MERRITT	
	CalWorks	BCC	
		COA	
		LANEY	
		MERRITT	
	Student Accessibility Services(SAS)	BCC	
		COA	
		LANEY	
		MERRITT	
	Extended Opportunity Program & Services (EOPS)	BCC	
		COA	
		LANEY	
		MERRITT	
	Student Parents	BCC	
		COA	
		LANEY	
		MERRITT	
2	First Year Experience (FYE)	MERRITT	Wed, Nov. 5
	Umoja Program	BCC	
		COA	
		LANEY	
		MERRITT	
	Puente Program	BCC	
		COA	
		LANEY	
		MERRITT	

Bloc.	Description	College	Enrollment Begins
2	Society of Scholars	BCC	Wed, Nov. 5
	ACCESO	COA	
	MESA	BCC	
		COA	
		LANEY	
		MERRITT	
	Alameda Promise	COA	
	Oakland Promise	BCC	
		COA	
		LANEY	
		MERRITT	
	Student Ambassadors	BCC	
		COA	
	Athletes	COA	
		LANEY	
		MERRITT	
	Restoring Our Communities	BCC	
		COA	
		LANEY	
		MERRITT	
	AAPI Lead	BCC	
	SG04	BCC	
		COA	
		LANEY	
		MERRITT	
	Dreamer Students	BCC	
3	Matriculating Program	ALL	Fri, Nov. 7
	Exempt Program	ALL	
	Alameda Science Tech Institution	COA	
	Gateway to College	LANEY	
4	OPEN ENROLLMENT	ALL	Mon, Nov. 10
	HIGH SCHOOL STUDENTS	ALL	

OPEN ENROLLMENTS FOR ALL STUDENTS BEGINS ON ***NOVEMBER 10***

peralta.edu/admissions/academic-calendar-finals-schedule-enrollment-calendar

Financial Assistance General Information

There are many financial aid programs designed to fit a variety of circumstances facing students attending California Community Colleges. Students are encouraged to apply for financial aid and should follow up with their home college's Financial Aid Office to obtain information and necessary application forms to receive student financial assistance.

FINANCIAL AID PROGRAMS AVAILABLE

- California Promise Program (CCPG)
- Federal Pell Grant
- Federal Supplemental Educational Opportunity Grant (FSEOG)
- Federal Work Study (FWS) - part time employment on/off campus
- Federal Direct Loan
- Cal Grant A B, C
- Extended Opportunity Programs & Services (EOPS)
- Chafee/Foster Youth Grant
- Student Success Completion Grant (SSCG)
- Scholarships

REQUIRED APPLICATION FORM

- Free Application for Federal Student Aid (FAFSA)at www.fafsa.gov (or via 'MyStudentAid' mobile app)
- California Dream Act Application (for eligible AB 540 students) dream.csac.ca.gov/

KEY ELIGIBILITY REQUIREMENTS

- U.S. Citizen, eligible non-citizen or AB540
- Have a High School Diploma or a GED Certificate
- Demonstrate financial need
- Be enrolled as a regular student in an eligible program of Study
- Have a valid Social Security Number for Federal financial aid
- Maintain Satisfactory Academic Progress
- Not be in loan default or owe a refund on a grant

OTHER DOCUMENTS THAT MAY BE REQUIRED

- Academic transcripts (from other colleges attended)
- Verification Worksheet
- IRS Tax Return Transcript
- Citizenship or non-citizenship documentation
- Signed Social Security Card for Federal financial aid
- Government issued identification
- High School Diploma/GED/Transcript
- Other documents requested to verify application information

Financial aid applications are accepted throughout the academic year from October 1st to June 30th. Students are encouraged to apply as soon as possible. Some awards are subject to availability of funds.

FINANCIAL AID EMAIL NOTIFICATION

To better serve you in a timely and efficient manner, all communication from the Financial Aid Office will be sent to your Peralta email. The Peralta Student email system is available to all students enrolled at the Peralta Community Colleges.
If you have any login issues, please send your help request to the Peralta Student Email Help Desk at helpdesk@cc.peralta.edu. Please include your first name, last name, Student ID Number and Campus Solutions User ID in your request.

Financial Aid - How to Apply

To apply or Federal Student Aid visit https://studentaid.gov/

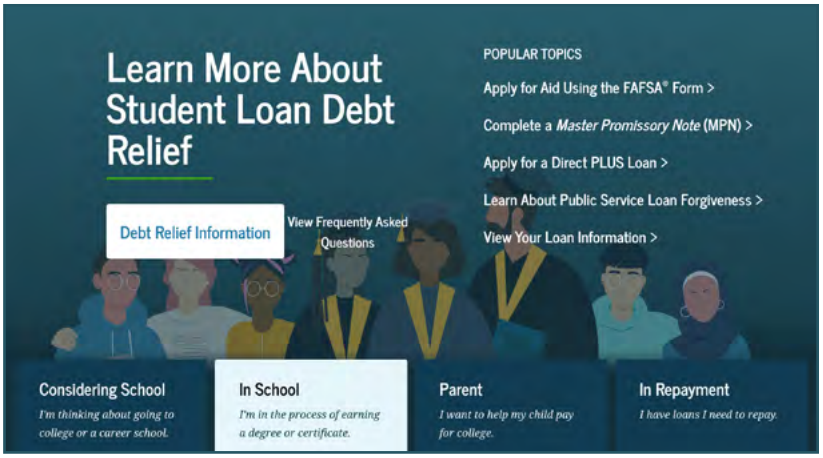

Don't forget to add our school codes when filling out your applications:

- College of Alameda (006720)
- Laney College (001266)
- Berkeley City College (014311)
- Merritt College (001267)

To apply for State Student Aid visit dream.csac.ca.gov/

Allow up to five (5) business days for us to receive your FAFSA or DREAM Act application.

Check your financial aid status on your Campus Solutions account: sa.peralta.edu

CAMPUS SOLUTIONS

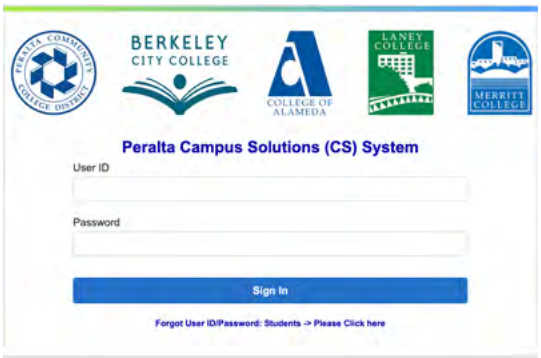

Financial Aid - Frequently Asked Questions

Why should I apply for financial aid?

Financial aid is made available to assist students and families in meeting the costs of a post-secondary education. If you believe you will need assistance in meeting those costs, you should apply for financial aid. You can apply online at studentaid.gov , via the mobile app at "MyStudentAid", or at dream.csac.ca.gov (For California AB540 students)

If I am not a U.S. Citizen, am I still eligible to apply for Financial Aid?

To be eligible for federal aid, a student must be a U.S. citizen or an eligible non-citizen. Eligible non-citizens include U.S. permanent residents (I-551), conditional permanent residents (I-551C), or non-citizens with an I-94 record showing "Refugee," "Asylum Granted," "Parole," or "Cuban-Haitian Entrant" status. Students with F-1, F-2, or G series visas are not eligible for federal or state financial aid.

How do I get financial aid?

To receive financial aid, you must apply by completing the FAFSA or California Dream Act application. Everyone should apply, even if they think they won't qualify. For the Cal Grant program, submit a GPA Verification Form by March 2nd or September 2nd each year. You may also need to provide additional documents like IRS tax transcripts. Respond promptly to all Financial Aid Office requests.

Do I need to complete my income tax return before I complete the Financial Aid Application?

While it is recommended that you complete your tax return prior to filling out your FAFSA or Dream Act, it is not essential. You can fill out the financial aid application using estimated information from your W-2. Any large discrepancies between your aid application and your tax return may have a large impact on any preliminary financial aid award you receive.

What happens if I have academic or other problems and have to drop classes or drop out of college entirely?

If you receive aid and then drop units or withdraw prior to the end of the semester, you may be required to repay a portion of the funds. The repayment amount will be determined after the add/drop period has ended. Students that are required to repay may be required to do so before being allowed to enroll or receiving additional financial aid.

What is Satisfactory Academic Progress (SAP)?

Students who have applied for financial aid enter into an agreement to attend class and complete courses with a passing grade. Failure to complete required units, meet the minimum cumulative GPA requirement or exceed the maximum unit limit will result in disqualification from receiving further financial aid.
For more info please visit https://www.peralta.edu/financial-aid/satisfactory-academic-progress

Do I have to reapply for financial aid every year?

Yes. The FAFSA Application is available October 1st each year. Make sure you include our school codes: Berkeley City College (014311), College of Alameda (006720), Laney College (001266) and Merritt College (001267)

Is there a limit to how much financial aid I can receive?

Yes. The duration of a student's eligibility to receive a Federal Pell Grant is limited to 600% lifetime or its equivalent to 12 full-time semesters. Calculation of the duration of a student's eligibility includes all years of the student's receipt of Federal Pell Grant funding. Once a student has received a Federal Pell Grant for 12 full-time semesters (or its equivalent) the student will no longer be eligible for further Federal Pell Grant. For Cal Grants, students can receive for 8 full-time semesters or 400%.

How is my financial aid disbursed?

Financial aid funds are disbursed through BankMobile Disbursements, a technology solution, powered by BMTX, Inc. These financial aid funds will first cover your current aid year charges in your Campus Solutions account. Any excess funds will be refunded to you for other educational expenses.

The Peralta Community College District uses BankMobile Disbursements for refunds. For more information, visit https://disbursements.bmtx.com/refundchoices/

I have more questions. Who can I contact?

You can visit your campus Financial Aid Office for additional information:

College of Alameda

555 Ralph Appezzato Memorial Parkway
Alameda, CA 94501
A Building, Welcome Center
510.748.2391
coafinancialaid@peralta.edu

Berkeley City College

2050 Center Street
Berkeley, CA 94704
1st Floor Student Services Area
510.981.2941
bcc-finaid@peralta.edu

Laney College

900 Fallon Street
Oakland, CA 94607
Building A, Room 201
510.464.3414

Merritt College

12500 Campus Drive
Oakland, CA 94619
Building R, Room R113
510.436.2465
merfinaid@peralta.edu

Refund Information

IT IS THE STUDENT'S RESPONSIBILITY TO DROP CLASSES!

Students are expected to attend all classes in which they are enrolled. If you do not attend, or stop attending classes, and fail to personally drop by the drop deadline, you will be responsible for all tuition and fees. Not attending classes does not warrant a refund of fees. It is the student's responsibility to drop all classes which they are not attending.

For specific refund dates, please visit www.peralta.edu/admissions/student-finance/drop-refund
This includes the refund dates for Regular Session, Short-Term and Late Start Courses.

Refund Procedure for Enrollment Fees

A student who cancels his/her registration prior to the first day of instruction, or officially withdraws from all classes during the first two weeks of instruction, shall be entitled to a full refund less a $10 processing fee. (This must be done whether you attend the class or not.)

If a student pays an Enrollment Fee of less than $10 and cancels his/her registration or withdraws from all classes before the deadline, the processing fee shall equal the Enrollment Fee.

No refund of the Enrollment Fee will be made to any student who withdraws from classes after the first two weeks of instruction.

A student may request a refund up to the end of the following term in which the refund was due. After that time, the student will not be eligible for the refund.

To apply for an enrollment fee refund, email an Application for Refund Request form at the Cashier's Office website.
https://www.peralta.edu/admissions/student-finance/drop-refund

Once the request is submitted, refund processing time is 4 to 6 weeks (after last day to add classes) during peak periods and 2 to 3 weeks during off peak periods.

Refund Procedure for Non-Resident Tuition and Capital Outlay Fee

Students will receive a full refund for any class canceled by the college.

Refund Procedures for Health Fee

This fee is non-refundable unless all classes are dropped on or before the last day to drop regular session classes and receive a refund.

Regular Session Classes

A 100% refund of Nonresident Tuition and Capital Outlay Fee (minus a $10 processing fee) will be made for any class in which the student withdraws through the Last Day to Drop Regular Session Classes And Receive a Refund.

Refund Procedure for Short-Term, Late Start and Open-Entry/Open-Exit Classes

A student enrolled in a short-term class will receive a 100% re-fund (minus a $10 processing fee for residents) if he/she officially withdraws within the first 10% of the class length. No refunds will be issued after the first 10% of the class length.

For specific dates, please visit www.peralta.edu and search Refund Drop Deadline Schedule. This includes the refund dates for regular session courses and short/late start courses.

Refund Procedure for Variable Unit Classes

No refund shall be made for variable units not earned by the student.

The State-mandated Enrollment Fees will be fully refunded if an action of the college (e.g. class cancellation) prevents a student from attending class. A student may, upon request, obtain a refund up to the end of the following term in which the refund was due. After that time the student will not be eligible for the refund.

Please note: Instructors may drop students who do not attend the first class meeting but students are ultimately responsible for dropping themselves from any course they are not attending.

The Peralta Community College District participates in the State of California Chancellor's Office Tax Offset Program (COTOP). Past due accounts may be submitted to COTOP by the Peralta Community College District. This enables the State of California Franchise Tax Board to appropriately intercept any tax refunds, lottery winnings or unclaimed property that might be owed to you.

Fees Information

AC Transit EasyPass Fee

All Students taking six (6) or more units are required to pay an AC Transit EasyPass fee per semester, collected at the time of enrollment. The fee entitles eligible student to receive an AC Transit EasyPass Bus Pass for the semester. For more information and program updates visit: www.peralta.edu/easypass or email easypass@peralta.edu.

California Community College Enrollment Fee

All students are required to pay a California Community College Enrollment Fee of $46 per unit for the semester, subject to legislative changes, including mid-year increases if State revenues fall below estimates, with students being informed before any fee increases take effect.

Campus Center Use Fee

In addition to the California Community College Enrollment Fee, there will be a Campus Center Use Fee of $2 per semester, per campus (excluding off campus locations), to be collected at the time of enrollment.

Non-Resident Tuition

Students who are not residents of California for one year and one day prior to the first day of the term, or do not qualify for nonresident status known as "AB540," will be charged nonresident tuition. Nonresident tuition is charged at the rate of $406 per unit for Fall semester plus the $46 per unit California Community College Enrollment fee totaling, and $452 per semester unit for Fall. A $2 per semester, per Campus Center User fee will be charged.

Capital Outlay Fee

Nonresident students of the State of California will be charged a Nonresident Capital Outlay Fee, in addition to the Nonresident Tuition, California Community College Enrollment Fee, and the Campus Center Use Fee. The Nonresident Capital Outlay Fee is $0 per semester unit.

Student Representation Fee

Under Education Code §76060.5, each college Student Body within Peralta CCD established a $2.00 per college, per semester Student Representation Fee. This fee supports students or representatives presenting college positions and viewpoints before various government bodies. A fee waiver form must be submitted to the college Bursar's Office before the last day of the charged semester to avoid this charge.

Health Fee

All students are required to pay the Student Health fee of $23.00 per semester for Fall and Spring semesters ($20 for Summer session). This fee will be collected at the time of enrollment. The Health fee is subject to change as allowed by the State Legislature. NOTE: Students who qualify in the following categories will be exempted from payment of the health fee.

1. Students who depend exclusively upon prayer for healing in accordance with the teachings of a bona fide religious sect, denomination, or organization (documentation required).
2. Students who are attending college under an approved apprenticeship training program.

International Health Insurance Fee

All international students will be automatically enrolled in the mandatory health insurance program. For more information on current health insurance fees and links, please visit: https://www.peralta.edu/health-services/ or to review AP 5030, please visit: https://www.peralta.edu/boardoftrustees/bp-ap

Other Fees

As of Spring 2026, parking at College of Alameda, Laney College, and Merritt College requires a $35 permit each semester. Students will soon be able to request or purchase permits online once the new payment system becomes available. Berkeley City College currently does not require a paid permit. Even when parking fees are waived, students should still obtain a permit from the business or bursar's office (or online when available) to support campus safety and organization. For the most current information about parking policies and fees, please visit your college's website at: peralta.edu/admissions/student-finance/fees-and-payment

Instructional and other Material Fees

The policy of the Peralta Community College District is that students may be required to provide instructional and other materials necessary for a credit or non-credit course provided such materials are of continuing value to the student outside the classroom setting and provided such materials are not solely or exclusively available from the district. Except as specifically authorized under the Education Code, students will not be required to pay a fee for any instructional or other materials required for a credit or non-credit course. Required materials are defined as those which a student must procure or possess as a condition of registration, enrollment or entry into a class, or any such materials which are necessary to achieve those required course objectives.

Transcript Request

Peralta Community College District has retained Credentials, Inc to accept transcript orders Online through their secured site. You must pay transcript fees at the time you submit your request. The first two transcripts requested are free; thereafter, $6.00 per copy for regular service, and mailed within 7-10 business days. See website for other expedited delivery options. https://www.peralta.edu/admissions/transcripts

You Can Pay Fees By Credit Card Online

Students are encouraged to pay enrollment fees and past due fees by credit card on the secure Peralta website at sa.peralta.edu.

Financial Aid Contacts

Each of our colleges has a full-service Financial Aid Office. For information regarding your specific financial aid need, contact the Financial Aid Office at the campus you are most likely to attend.

BERKELEY CITY COLLEGE
(510) 981-2807
bcc-finaid@peralta.edu

COLLEGE OF ALAMEDA
(510) 748-2391
coafinancialaid@peralta.edu

LANEY COLLEGE
(510) 464-3414
laneyfinancialaid@peralta.edu

MERRITT COLLEGE
(510) 436-2465,
merfinaid@peralted.edu

Fees Information (Continued)

Installment Payment Plans:

Students in the Peralta Community College District may opt to pay their non-resident tuition or enrollment fee through an installment payment plan. Students who owe fees from the current or previous terms may opt to pay these fees through an installment payment plan. Students are required to pay at least the first $25 of their owed fees and develop an installment payment plan prior to enrollment in classes. Students can only participate in one payment plan. New foreign students are required to pay at least the non-resident tuition for 12 units plus all other required fees for both the spring and fall semesters prior to enrollment in their first year classes. The payment plan will be interest free. The payment plan will include the specific amount and due date for each installment. All of the payments will be completed within the term for which the enrollment is made. Failure to make timely payments will subject the student to the penalty as described in board policy 5035 (students or former students who have been provided with written notice that they have failed to pay a proper financial obligation shall have diplomas, – or registration privileges withheld until such time as the obligation is satisfied). Payment plans will not be approved for any outstanding financial aid obligations, NSF fees or any amount due to health insurance for international students. For more information on payment plans please refer to our website: https://www.peralta.edu/admissions/student-finance/payment-plan or email paymentplan@peralta.edu.

Students may correspond with us regarding their records through their Peralta email or personal email authorizing their passport student center. Emails that are not from students will be responded to with general information only and may delay requests.

FEE TYPE	AMOUNT	REQUIRED OF
California Community College Enrollment Fee	$46 per semester unit	All students
Campus Center Use Fee	$2 per semester, per campus	All students
Nonresident Tuition	$406 per semester unit	Nonresidents Only
Student Representation Fee	$2 per student	All students
Health Fee	$23 per semester ($22 in summer)	All Students
International Health Insurance Fee	Updated Health Insurance fees can be found at: peralta.edu/international/tuition-and-fees	F-1 Students
Transportation Fee	$50 Per Semester	All Students

All fees are subject to legislative changes and all fees are payable at time of enrollment

THE CA DREAM ACT

Financial aid is available for AB 540 students attending a California college or university.

What is AB 540 and how do I obtain AB 540 status?

AB 540 allows non-resident students who meet certain qualifications to pay in-state tuition. You are an AB 540 eligible student if you meet all of the following criteria:

- Completed 3+ years of coursework at California schools (K-12, adult school, or community college).
- Graduated or qualified for transfer from a California High School or College.
- Registered or enrolled in an accredited and qualifying California college or university
- If applicable, complete an affidavit to legalize immigration status as soon as you are eligible

To apply, visit dream.csac.ca.gov

CALIFORNIA STUDENT AID COMMISSION | CA DREAM ACT APPLICATION

The CA Dream Act Application will be available on **October 1st**.
The deadline to submit the application is **March 2nd**.

MAKE YOUR COLLEGE DREAMS COME TRUE!

The CADAA asks questions about you and your finances, so have the information below handy: Federal tax information, records of untaxed income, Cash, savings, and checking account balances, and investments other than the home in which you lived

California College Promise Grant

The California College Promise Grant (formerly the BOG Fee Waiver) is available specifically for students at California community colleges. The California College Promise Grant will waive your per-unit enrollment fee (currently $46) at any Peralta Community College.

If you believe you qualify for a California College Promise Grant Method A; submit the acceptable documentation to the Financial Aid Office. This Promise Grant will cover your enrollment fees for the entire academic year.

DOCUMENTATION FOR PROMISE GRANT | METHOD A:

AFDC or SSI Recipients

Notice of Action in your name (or your parent's name) for the same month in which you file this application or one calendar month before.

or

CalWORKs/TANF or SSI Warrant or Check issued in your name (or your parent's name) for the same month in which you file this application or one month before.

or

Documentation agreed upon between your Community College and County Welfare Department. Contact the Financial Aid Office for details.

General Assistance Recipients

Documentation agreed upon between your community college district and county welfare department. Ask at your Financial Aid Office.

Deceased/Disabled Veterans' Dependents Or National Guard Dependents

Fee Waiver certification provided by the California Department of Veterans Affairs or your county Veterans Service Office. Fee Waiver certification provided by the California National Guard Adjustment General's Office.

Congressional Medal Of Honor Recipient Dependent Of September 11, 2001 Victim Deceased Law Enforcement/Fire Suppression Personnel

- Certification of Medal of Honor Recipient, or a child of Medal of Honor recipient.
- Certification as dependent of a victim of the September 11, 2001 terrorist attack.
- Certification as dependent of deceased law enforcement/fire suppression personnel killed in the line of duty.

DOCUMENTATION FOR PROMISE GRANT | METHOD B:

A California College Promise Grant Method can be awarded to low-income students. Whether you qualify is based upon your (or your parent's) income and household size. Colleges may ask you to provide documentation of income, such as a copy of your U.S. Income Tax Return. You are required to provide documentation if it is requested.

Promise Grant Type B Income Standards | 2025-2026

HOUSEHOLD SIZE	ANNUAL INCOME
1	$22,590
2	$30,660
3	$38,730
4	$46,800
5	$54,870
6	$62,940
7	$71,010
8	$79,080
+1 Family Member	+ $8,070

For more info visit: **icanaffordcollege.com**

DOCUMENTATION FOR PROMISE GRANT| METHOD C

(Available only by filing out FAFSA or CA Dream Act)

Note: Students not qualified by Method B income standards must file a FAFSA in order to demonstrate the need to qualify for a California College Promise Grant fee waiver.

If you have special circumstances where you cannot fill out a FAFSA to obtain a California College Promise Grant Enrollment Fee Waiver, please stop by the Financial Aid Office for other possible options.

*New Regulation: Students who apply via the FAFSA for Dream Act must demonstrate need in excess of the average cost of tuition of $1,104.

FILL OUT YOUR FAFSA AT WWW. FAFSA.GOV TO SEE IF YOU QUALIFY FOR METHOD B OR C.

NOTICE:
Loss of Entitlement for California Promise Grant

Students who do not maintain minimum academic and/or progress* standards for two consecutive primary semesters will be subject to loss of eligibility for the California College Promise Grant. Registered Foster Youth are exempted from this requirement.

** More than 50% completion rate and cumulative GPA above 2.0*

Student Online Tools

Peralta uses 'single sign on' – by logging in at

myapplications.microsoft.com

with your student email you will gain access to:

CAMPUS SOLUTIONS

Campus Solutions is where you can search for and enroll in classes, pay fees, and more!`

Microsoft Office, gives you access to Outlook (email) OneDrive (cloud storage), Word, Excel, Powerpoint and more!

canvas

Canvas is our online learning platform. Classes use Canvas not just for fully online classes, but for hybrid (part in person, part online) courses and for professors to share information in fully in person courses. Check out bit.ly/peraltacanvas for tutorials and help with Canvas

bit.ly/peraltacanvas

If you are having issues with any of the above, contact helpdesk@cc.peralta.edu

Other resources such as specific program information, learning communities, degrees, clubs and other services including counseling, tutoring, enrollment and financial aid assistance, basic needs assistance, and more can be found on your home college website.

COLLEGE OF ALAMEDA — alameda.edu

BERKELEY CITY COLLEGE — berkeleycitycollege.edu

Laney College — laney.edu

MERRITT COLLEGE — merritt.edu

Wait List FAQs - Frequently Asked Questions

During registration, if you try to register for a class that is full ("CLOSED"), you will be given the option to add to the wait-list for that class until the wait-list fills. Remember, being on a wait-list does not guarantee you a seat in a class. If seats become available, those on the wait-list will be enrolled in the order they were added to the list.

Important: Passport will allow you to get on a wait-list, however, you will not be enrolled if you have any holds, time conflicts, repeat or prerequisite errors, duplicate courses, excessive units, or any type of registration error.

Can anybody get on a Wait-list?

Anyone can get on a wait-list if the wait-list for the class is available, but you will ONLY be enrolled in the class if:

1. You meet the class prerequisites
2. The class time does not conflict with another class in which you are already enrolled
3. You are not enrolled in another section of the same course
4. You have no repeat errors or holds on your record
5. The class units do not exceed your maximum allowed.

When the daily process runs and space in the class is available, if you are on the wait-list but do not meet the criteria above, instead of being automatically enrolled in the class you will remain on the wait-list.

Who gets into a class from a wait-list?

If one seats become available, students will automatically be enrolled in the class in the order in which they were added to the wait-list as long as there are no errors or enrollment restrictions.

How do I know if I got into a class?

If you are auto enrolled from the wait-list, you will be notified by email to your Peralta email account. Be sure to activate and monitor your Peralta emails during the registration period.

When do I pay for the class?

Fees will be assessed after you enroll in a class and must be paid 2 weeks before the beginning of the term. If you do not pay your fees, you may be dropped from the class for non-payment. If you add after this deadline, you are required to pay the fees immediately or a hold WILL be placed on your account and your debt will be sent to collections. Students on a wait-list should monitor their Peralta email closely for enrollment notification.

What is the first day I can wait-list?

Waitlists become available when a class reaches its enrollment capacity. Waitlisted classes are displayed in the online schedule of classes with a yellow triangle icon.

What is the last day I can be added to a wait-list?

You can be added to a wait-list until the day before classes begin.

What prevents me from adding to a wait-list?

- Enrollment appointment date/time has not yet been reached
- The last day to add to the wait-list has passed
- Class is not yet closed
- Wait-list is at its capacity
- You have reached the limit for waitlisted units (waitlisted and enrolled units cannot exceed 10 units in summer, and 18 units in fall and spring)

If an enrolled student drops a class and a seat opens up, do waitlisted students get the opportunity to enroll first?

Yes. When a class is marked as closed only students from the wait-list can be enrolled. Before the first day of classes, a daily process runs to automatically enroll students from the wait-list. If all waitlisted students are successfully enrolled in the class and there are still seats available, the class will reopen. However, if all students from the wait-list are moved to the class filling the class to capacity, the class will remain closed and the wait-list will re-open.

If by the first day of class you are still on the wait-list, you will need to attend the first class meeting and obtain a permission number from your instructor in order to enroll in the class.

Can I be on the Wait-list for more than one section of the same class?

Yes. You will be automatically enrolled in the section that becomes available first, depending on your position on the wait-list for each section.

How can I tell if a class has a wait-list?

Waitlisted classed are marked by a yellow triangle in the online schedule of classes.

How do instructors know who is on the wait-list?

Class waitlists are available to instructors through class rosters.

Can a student be both enrolled and waitlisted for different sections of the same class?

Yes, but they cannot be enrolled in both. A student can be enrolled in the open section of a class and at the same time be on the wait-list for a different section of that same class (maybe the waitlisted section was their first choice, but it has reached capacity). However, a student will not be auto enrolled in the waitlisted section when a seat becomes available, even if they are eligible. In this instance, they will need to drop themselves from the section they are currently enrolled.

How will I move from the wait-list into the class?

During the registration period before classes begin, you are automatically enrolled as space becomes available. After classes begin, instructors are required to issue permission numbers. You use the class permission number to enroll in the class via Campus Solutions or by going to the Admissions and Records office at the college.

Is there a limit to the number of units that can be waitlisted?

Yes. Your waitlisted units and enrolled units cannot exceed 10 units in summer and 18 units in fall and spring.

Are waitlisted units counted into my total units for the term?

No. Enrolled units and waitlisted units are counted separately. Waitlisted courses are not counted towards full-time status or calculated for fees.

Will I be charged the enrollment fee when I add to the wait-list?

No. You are only charged the appropriate fees when you are officially enrolled in the class.

Can I drop myself from a wait-list?

Yes. You can drop yourself from a Wait-list using Drop Classes in Campus Solutions.

Can I see my position on a wait-list?

You can view your wait-list position in. Campus Solutions. Click the Manage Classes tile and review the information in the View My Classes section.

LOOKING FOR HELP WITH ADMISSIONS & RECORDS?

Below in the contact information for the Admissions & Records department at each of our four colleges:

BERKELEY CITY COLLEGE

berkeleycitycollege.edu/admissions/
BCC-AdmissionsRecords@peralta.edu

(510) 981 - 2806

First Floor
2050 Center St
Berkeley, CA 94704

COLLEGE OF ALAMEDA

alameda.edu/admissions-and-records/
coaadmissions@peralta.edu

(510) 748 - 2228

Building A - First Floor
555 Ralph Appezzato Memorial Pkwy
Alameda, CA 94501

Laney College

laney.edu/admission_records/
laneyadmissions@peralta.edu

(510) 464 - 3121

Building Complex A - First Floor
900 Fallon St
Oakland, CA 94607

MERRITT COLLEGE

www.merritt.edu/admissions/
admission.merritt@peralta.edu

(510) 436 - 2487

Building R
12500 Campus Dr
Oakland, CA 94619

Add Deadlines

Please note that there are two key add deadlines for regular session (full term) classes per class:
Full calendar available at https://peralta.edu/enrollmentcalendar

Spring 2026

Last day to add without a permission number: **January 24th 2026**
Last day to add with a permission number: **February 1st 2026**

February 1st, 2026 *is the last day to drop regular session classes to receive a refund and the last day to drop regular session classes without a "W" appearing on transcripts*

Full calendar available at www.peralta.edu/admissions/academic-calendar-finals-schedule-enrollment-calendar

CAMPUS SOLUTIONS

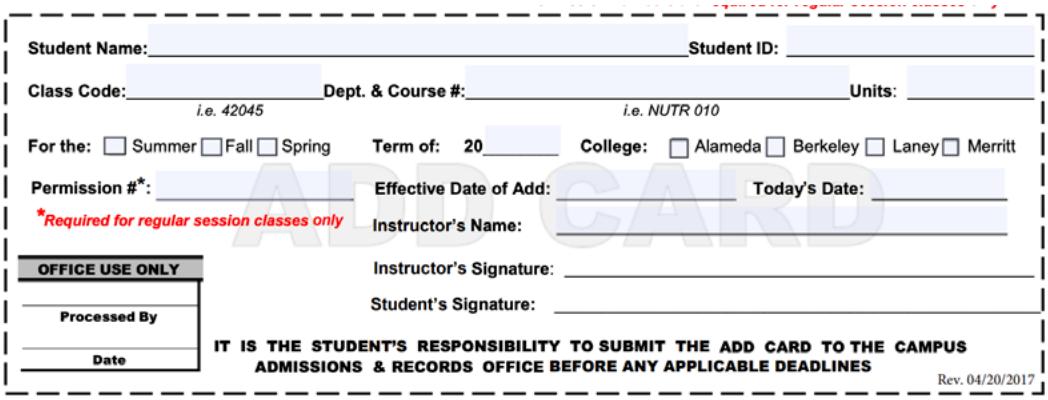
Student Name: _____ Student ID: _____
Class Code: _____ (i.e. 42045) Dept. & Course #: _____ (i.e. NUTR 010) Units: _____
For the: ☐ Summer ☐ Fall ☐ Spring Term of: 20____ College: ☐ Alameda ☐ Berkeley ☐ Laney ☐ Merritt
Permission #*: _____ Effective Date of Add: _____ Today's Date: _____
*Required for regular session classes only Instructor's Name: _____
ADD CARD
OFFICE USE ONLY
Processed By
Date
Instructor's Signature: _____
Student's Signature: _____
IT IS THE STUDENT'S RESPONSIBILITY TO SUBMIT THE ADD CARD TO THE CAMPUS ADMISSIONS & RECORDS OFFICE BEFORE ANY APPLICABLE DEADLINES
Rev. 04/20/2017

How to use a Permission Number

You may add regular session (full term) classes, where space is available, using Campus Solutions the first day of class and through Sunday of that week. After the first week of classes, you may only add a regular session class by obtaining a permission number from the instructor.

You will need only the permission number for online enrollment through Campus Solutions. You will need the permission number and signature on an ADD CARD FORM to enroll in-person.

You are responsible for registering yourself in the class via Campus Solutions with the permission number in person at the College Admissions and Records office by the last day to add for the term.

How do I obtain a permission number?

To obtain an instructor permission number you must attend a class meeting and/or e-mail the instructor. If space is available, the instructor may provide the required permission number.

How do I use the permission number to enroll?

To enroll online, log in to Campus Solutions and follow the regular enrollment steps. If a permission number is required, you will be prompted to provide it during the enrollment process (see adding a class with a permission number instructions). To enroll in person, you will need to fill out an add card form and obtain the permission number and instructor signature.

How do wait-listed students use a permission number?

A waitisted student needs to follow the regular enrollment process and add the permission number during Step 2 (Review Class Preferences).

Do permission numbers override a course pre-requisite or enrollment hold?

No. Similar to auto-enrolling from a waitlist, permission numbers only allow you to enroll if you have met the requisites and have no holds on your account.

To learn more about special dates and deadlines, visit:
peralta.edu/admissions/academic-calendar-finals-schedule-enrollment-calendar

Prerequisite/Corequisite Policy & Procedures

Prerequisites

Some courses have prerequisites: faculty have determined that students are highly unlikely to succeed in these courses unless they have acquired a certain level of skills or knowledge, usually through taking another course beforehand. The prerequisites for each course are listed in the class schedule.

When you attempt to enroll Online in a course with a prerequisite, the system checks your academic records for evidence that you have taken or are taking the prerequisites at one of the Peralta Colleges.

1. If you have taken the prerequisites at a Peralta College after 1987 and have received a grade of C or better in it, you are allowed to enroll.

2. If you are currently taking the prerequisites, you are allowed to enroll conditionally until your grade is received. If your grade in the prerequisites is below a C, you will be automatically dropped from the higher level course. You will be informed of this by Peralta email.

3. If you have met the prerequisites through a course taken at another college, you will need to submit proof to the counseling department.

4. If you feel the prerequisite has been met through assessment at another institution, and you have either your scores and placement recommendations or a transcript showing the courses you assessed into and enrolled in, or through other means, (this is referred to as "Multiple Measure Assessment" in the class schedule), please see a counselor. The counselor will look at your test scores and discuss your preparation for the course. If the counselor determines that you have met the prerequisites, he/she will clear you for the course and you will be allowed to enroll.

5. If you feel that you have met the prerequisites through your life experience, or you believe that the prerequisites is unnecessary or unlawful, go to the admissions office to complete and sign a Petition for Prerequisite Challenge. You will immediately be cleared to enroll, pending review of your petition by faculty. If your challenge is approved you will remain in the class. If your petition is denied, you will be dropped from the class. You will be informed of this by phone. Challenge petitions must be approved or denied within five working days of the day they were filed. If your petition is not reviewed within five working days,you will remain in the class.

Co-requisites

Some courses have co-requisites: faculty have determined that students are highly unlikely to succeed in these courses unless they enroll in the co-requisite course at the same time. The co-requisites for each course are listed in the class schedule.

If you enroll in a course with a co-requisite, make sure to enroll in the co-requisite course as well. (If you have previously taken the co-requisite course and obtained a grade of C or better, you don't need to enroll in it again).

Open Classes

It is the policy of the Peralta Community College District that, unless specifically exempted by statute, every course, sections or classes, the average attendance of which is to be reported for state aid, wherever offered and maintained by the District, shall be fully opened to enrollment and participation by any person who has been admitted to the College and who meets such prerequisites as may be established pursuant to Chapter II, Division 2, Part VI, Title 5 of the California Administrative Code, commencing with Section 51820.

Student Study Load

In order to complete an Associate in Arts or Associate in Science degree at one of the Peralta Colleges in two years, an average unit load of 15 units per term is often necessary. Students may not carry more than 18 units (including a combined total of all Peralta Colleges) without prior approval of a counselor. Counselor approval is required for excess units up to 21.5 units. Enrollment in 22 to 25 units requires approval of the Dean of Student Services. Under no circumstances will approval be granted beyond 25 units. The maximum number of units for the Summer Session is ten (10). For college purposes, a full-time student is one who is carrying 12 or more units. Students are not permitted to enroll in classes with conflicting or overlapping meeting times.

Policy Overview

Peralta Community College District is committed to maintaining a safe, inclusive, and respectful environment for all students, employees, and visitors. Below are brief summaries of key district policies. To view the full Board Policies and Administrative Procedures, visit: ***peralta.edu/boardoftrustees/bp-ap***

Policy/Procedure: 3410 Nondiscrimination

In Brief: Peralta Colleges provide equal access to all programs, employment, and activities without discrimination based on race, gender, sexual orientation, disability, age, religion, or other protected characteristics. Complaint procedures and protections are established under state and federal law.

✦ BP 3410 Nondiscrimination (PDF)
✦ AP 3410 Nondiscrimination (PDF)

Policy/Procedure: 3430 Prohibition of Unlawful Harassment

In Brief: The District prohibits harassment based on protected characteristics and defines examples such as verbal, physical, visual, or environmental misconduct. Procedures are in place to investigate complaints and maintain a respectful, inclusive environment.

✦ BP 3430 – Prohibition of Harassment (PDF)
✦ AP 3430 – Prohibition of Unlawful Harassment (PDF)

Policy/Procedure: 3433 Prohibition of Sexual Harassment (Title IX)

In Brief: The District bans all forms of sexual harassment, intimidation, and violence under Title IX. Retaliation against anyone reporting or participating in a complaint is strictly prohibited, and violations may result in disciplinary action.

✦BP 3433 – Prohibition of Sexual Harassment (Title IX) (PDF)
✦AP 3433 – Prohibition of Sexual Harassment (Title IX) (PDF)

Policy/Procedure: 3540 Sexual and Other Assaults on Campus

In Brief: The District provides education and response procedures for sexual assault, dating violence, domestic violence, and stalking. Students and employees have access to confidential support, reporting options, and accommodations under Title IX and state law.

✦BP 3540 – Sexual and Other Assaults on Campus (PDF)
✦AP 3540 – Sexual and Other Assaults on Campus (PDF)

Use of Photography at Peralta

Peralta Colleges may photograph or record students and visitors on campus or at District events for marketing and promotional purposes.

✦To opt out, submit a written request to:
Department of Marketing, Communication & Public Relations
333 East 8th Street, Oakland, CA 94609

Safety Services

Peralta Safety Services is responsible for protecting the lives and property of students, employees, and visitors. Our mission is to preserve the peace, maintain order, and enforce state, federal, and local laws. Our goal is to provide a safe environment so that the educational process can be conducted in an orderly and uninterrupted manner. Community safety partners focus on working with students, faculty, and staff in addressing the problems and/or concerns identified with safety and security.
To contact Peralta's Security Services, please call (510) 466-7236

Campus Safety & Security Mission Statement

The District is committed to a community-based security service model focusing on personal engagement between the security team, students, faculty, staff, and administration. Peralta Department of Public Safety Services is responsible for protecting the lives and property of students, employees, and visitors. Our mission is to preserve the peace, maintain order, and enforce state, federal, and local laws. Our goal is to provide a safe environment so that the educational process can be conducted in an orderly and uninterrupted manner. Campus Public Safety partners focus on working with students, faculty, and staff in addressing the problems and/or concerns identified with safety and security.
We currently have a contract with Marina Security Services that cover the 4 Peralta Colleges, plus the District Service Center (DSC).
To contact Peralta's Public Safety Services, please call (510) 466-7236

Crime Prevention

Crime prevention can be enhanced by the vigilance and engagement of the entire community: faculty, staff, and students. Willingness to look out for each other and to report unusual situations and suspicious activities can improve safety and security for everyone.

Weapons Policy

The unauthorized use, possession, or storage of weapons, fireworks, or explosives is prohibited on the Peralta Community College District (PCCD) premises, at any PCCD-sponsored activity, or in vehicles parked on the premises. Weapons are defined as including, but not limited to, firearms, pellet guns, bows and arrows, martial arts equipment, switchblade knives, swords, large knives, clubs, and other blunt force instruments.

Health Services

Peralta Health Services will be at Laney College (for all PCCD students). On-site counselors will provide mental health services at each college. General service information is provided on the District Health Services website at https://www.peralta.edu/health-services/. Students should access individual college health services websites for scheduling and appointment times.

Jeanne Clery Disclosure

The Jeanne Clery Disclosure of Campus Security Policy and Campus Crime Statistics Act or Clery Act, codified at USC 1092(f) as part of the Higher Education Act of 1965, is a federal law that requires all colleges and universities to keep and disclose information timely and annually about specific crime on and near their respective campuses. These crime statistics can be found in the Peralta Community College Personal Safety Handbook at https://www.peralta.edu/campus-public-safety/personal-safety-handbooks and also in the more comprehensive Annual Security Report (A.S.R.) found at https://www.peralta.edu/campus-public-safety/annual-security-report.

Annual Security Report

The Peralta Community College District (PCCD) Annual Security Report (A.S.R.) is provided in accordance with the Crime Awareness and Campus Safety Act of 1990 and subsequent amendments, which led to its renaming the Jeanne Clery Act in 1998.

The A.S.R. is part of ongoing efforts to inform you of the safety programs and services available and the crimes reported to the Peralta Sheriff's Department, local police partners, and other campus security personnel. It also contains information about proactive steps you can take to help maintain a safe and secure campus for everyone.

For more information about the latest Peralta Community College District Annual Security Report, please visit https://www.peralta.edu/campus-public-safety/annual-security-report.

For more information about Peralta Public Safety Services and Crime Statistics, please visit: https://www.peralta.edu/campus-public-safety

Safety Services (continued)

Parking & Traffic Regulations

During the Summer and Fall 2025 terms, there were no fees for parking at College of Alameda, Laney College, or Merritt College. However, Peralta is looking to resume parking enforcement as outlined below in January 2026.

All provisions of the California Vehicle Code apply to individuals and vehicles being driven on and about campus property and parking lots. All vehicle codes, including 21113 C.V.C., are strictly enforced. The speed limit is five (5) m.p.h. in campus parking lots and property. Students may only park in designated student parking areas.

Persons must obey all California Vehicle Codes and carefully read and follow the campus parking and traffic signage. Illegally parked vehicles will be cited and/or towed at the owner's expense. For towed vehicles, contact Peralta Department of Public Safety Services at (510) 466-7236
College officials do not have the authority to rescind or arbitrate citation matters.

Students must not park in staff parking areas, red zones, yellow (loading zones), green 30-minute zones, or other unauthorized areas. Disabled student parking areas are available and posted with blue paint and handicapped accessible parking signs.

"Handicap Accessible" signs indicate that the area is accessible to persons with disabilities; they do not mean that it is designated for "Handicapped Parking."

Disabled students must also correctly display their daily or semester parking permit (and a Student ID. Decal if they attend Laney) along with their D.M.V.-issued handicap placard and/or handicap license plate.
Staff must adequately display their staff parking permit along with their D.M.V.-issued disabled placard and/or disabled plate.

Daily parking permits expire at 10:45 p.m. each night, and the parking lot gates are locked and secured at 11:00 p.m. Overnight parking is not authorized, and vehicles will be towed at the owner's expense. (Contact Peralta Safety Services for towed vehicles at (510) 466-7236.
Visitors may park in the green 30 minutes zones at Merritt and College of Alameda if they are staying only 30 minutes or less. Visitors may park lawfully on the street at campuses with street parking (metered zones require coinage). Special guest permits may be obtained through the business offices and the Department of General Services in the District Services Center (D.S.C.).

Semester parking permits may be obtained for students parking at Laney, Merritt, and College of Alameda campuses in the Business Office or the Bursar's Office for each campus.

In addition to the daily parking permits, Laney College students must correctly display a "STUDENT ID. DECAL" (hanging from the rear-view mirror with the numbered side facing outward) in order to park in a student parking lot, or you will be cited.

Student ID. Decals are issued initially at no charge and can be obtained from the Cashier's Office. (There is a $10.00 replacement cost for lost or stolen Student ID. Decals).

Unlike Laney, Merritt, and College of Alameda, Berkeley City College has no parking lot. Therefore, Berkeley City College does not honor parking stickers from other Peralta Colleges. There is no designated public parking lot at Berkeley City College.

Safety Tips

- Keep vehicles, offices, classrooms, and other areas secured when practical.
- Keep valuable and/or easily portable items secured when possible
- Keep keys and emergency communication systems readily available
- Choose routes and locations that are better-lit, more familiar, and more secure when available.
- Travel, work, and study with potential assistance nearby when possible
- Analyze surroundings for opportunities to escape, hide, and obtain help and witnesses
- Analyze surroundings for potential criminal access, ambush, and activity
- Know the locations of emergency phones
- Know the locations and call numbers of emergency responders
- Practice describing people and events in a way that supports appropriate responses by others
- Opt-in for safety and security alert systems
- Notify others when working at unusual times or in unusual locations

Questions, suggestions, or concerns regarding campus safety and security may be directed to the Dispatch Office at (510) 466-7236. Your problems will be treated with confidentiality and care.

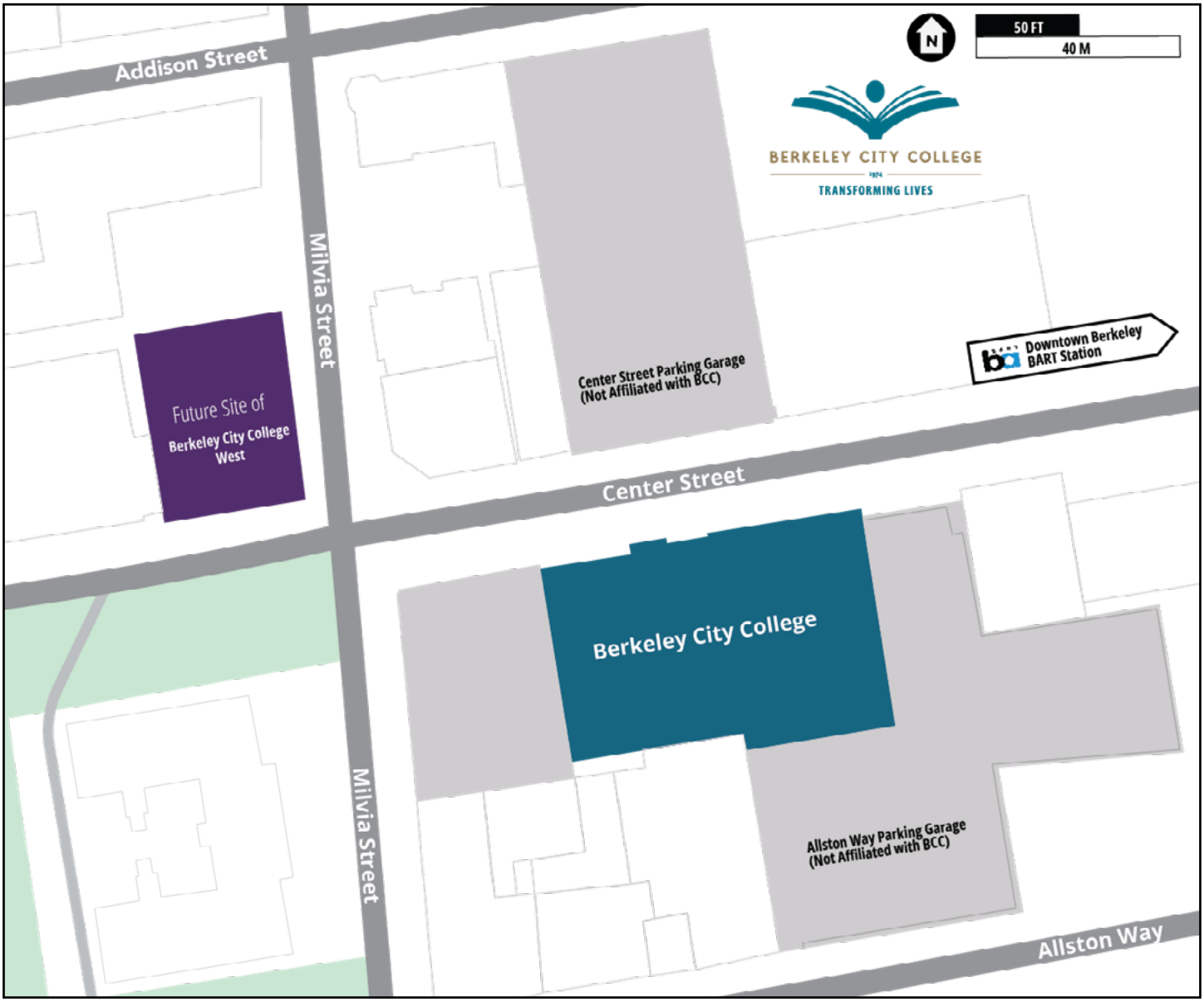

Directions to Berkeley City College

By Car

Take 1-80 to University Ave. Exit; drive east on University Ave. until you reach Milvia St. From University Ave., turn right on Milvia St. Proceed south to Center St., then turn left onto Center St. to 2050 Center. Parking is available on the street and in the Center St. Garage, next door to Berkeley City College or in the City of Berkeley Parking Garage across the street from the college. Take Highway 24 to Martin Luther King Jr. Way if you are driving from Oakland or take the Telegraph Ave. exit if you are driving from Highway 980. Proceed north.

By BART

Take Richmond BART train from San Francisco or Berrysessa/North San Jose train to Downtown Berkeley BART station.

Take Pittsburg/Baypoint train and transfer at the 12th, 19th, or MacArthur St. BART station to the Richmond train.

Berkeley City College (BCC) is one-half block west of the Downtown Berkeley BART station. Take the BART escalator or elevator to Shattuck and Center Sts., then walk 1/2 block west (toward San Francisco Bay).

By AC Transit

Take 1-80 to University Ave. exit; drive Visit www.actransit.org for the AC Transit routes and schedules near you.

Get your Peralta EasyPass from Cashier's Offices at all Peralta Colleges. It's only $46.46 per semester for students (who have 6 or more units) at Berkeley City College, College of Alameda, Laney College, and Merritt College.